



REPLY TO
ATTENTION OF

DEPARTMENT OF THE ARMY
CORPS OF ENGINEERS, NEW ORLEANS DISTRICT
7400 LEAKE AVENUE
NEW ORLEANS, LOUISIANA 70118

Operations Division
Regulatory Branch

AUG 8 2017

SUBJECT: MVK-2000-01263

City of Monroe
c/o Louisiana Department of Transportation and Development
Post Office Box 94245
Baton Rouge, Louisiana 70804

Gentlemen:

As requested in your correspondence on March 20, 2017, the authorization granted by the Secretary of the Army in permit referenced above, dated January 25, 2012, from the District Engineer at Vicksburg, Mississippi, to construct the Kansas Lane Connector from Desiard Street to US 165 in Monroe, Ouachita Parish, Louisiana, is specifically extended to August 31, 2020.

The conditions, to which the work is made subject, excepting the time limit for completion, remain in full force and effect.

If the work authorized is not completed on or before the date herein specified, this authorization, if not previously revoked or specifically further extended, will cease and become null and void.

A copy of this permit approval letter must be conspicuously displayed at the project site. Also, you must keep a copy of this signed letter, with attached drawings, at the project site until the work is completed.

This is the last extension of time, which will be granted for this permit without full permit reprocessing. If the work is not completed by the date granted under this letter, it will be necessary for you to reapply for a permit to perform any work after that date. You then must submit a new completed application form, permit drawings indicating work completed and remaining, and request new letters of no objection. It is possible that, as a result of the new evaluation, your request for a time extension could be denied or the authorization for the portion of your project not completed could be significantly modified.

BY AUTHORITY OF THE SECRETARY OF THE ARMY:

Martin Mayer
Chief, Regulatory Branch
for
Michael N. Clancy
Colonel, U.S. Army
District Commander

INDEX TO SHEETS

SHEET NO.	DESCRIPTION
1	TITLE SHEET AND LAYOUT MAP
19 - 11	REFERENCE POINTS AND BENCH MARK ELEVATIONS
2 - 2p	TYPICAL SECTIONS AND DETAILS
3 - 3i	SUMMARY SHEETS
4 - 49	PLAN-PROFILE SHEETS
49a - 49t	PLAN-PROFILE DESIGN UTILITIES
50 - 53	EXISTING DRAINAGE MAP
54 - 59b	DESIGN DRAINAGE MAP
60 - 60i	SUMMARY OF DRAINAGE STRUCTURES
61 - 67	GEOMETRIC DETAILS
68	GRAPHICAL LAYOUT
69 - 76b	JOINT LAYOUT
77 - 89	PAVEMENT MARKING LAYOUT
90 - 94b	SEQUENCE OF CONSTRUCTION & DETOUR
95 - 101	SUBGRADE SOIL SURVEY
102 - 107	TRAFFIC SIGNAL PLANS
107a - 107a	TRAFFIC SIGN. STD. DET. (TSD-00 HWY 13)
108 - 112	UTILITIES MISCELLANEOUS DETAILS
113	SPECIAL DRAINAGE DETAIL - CB-S006
114	SPECIAL DRAINAGE DETAIL - CB-S007
115	SPECIAL DRAINAGE DETAIL - MH14 X OPEN
116 - 159	RIGHT-OF-WAY MAPS (44 SHTS.)
201 - 253	BRIDGE PLANS
STANDARD PLAN REV. DATE	
301 - 302	BM-01 (2 SHTS.) 08-22-07
303	CB-01 11-02-00
304	CB-06 11-02-00
305	CB-07 11-02-00
306	CB-08 10-07-10
307 - 310	CP-01 (3 SHTS.) 10-24-14
311 - 312	DW-01 (2 SHTS.) 04-16-12
313 - 314	EC-01 (2 SHTS.) 10-01-08
315	FN-01 11-03-11
316 - 317	FN-02 (2 SHTS.) 11-03-11
318 - 327	GR-200 (10 SHTS.) 07-13-15
328	HS-03 04-07-14
329 - 330	MB-01 (2 SHTS.) 02-18-09
331 - 334	MC-01 (4 SHTS.) 04-16-12
335 - 339	PM-01-03,05,07 11-01-10
(5 SHTS.)	
340	R-CB-11 03-01-11
341	R-CB-11 MOD. 03-01-11
342	RM-01 06-03-09
343 - 356	TTC-00(A-D),01-04, 3-12-13
06-07,09-10,16,19 (14 SHTS.)	
357	WP-01 12-23-13
401 - 552	CROSS SECTIONS
TOTAL SHEETS = 518	

KANSAS LANE	U.S. HWY. 80	U.S. HWY. 165	OLD STERLING ROAD
ROADWAY CLASS: UA-2	ROADWAY CLASS: UA-2	ROADWAY CLASS: UA-3	ROADWAY CLASS: UC-2
TRAFFIC DATA	TRAFFIC DATA	TRAFFIC DATA	TRAFFIC DATA
2015 A.D.T. = N/A	2015 A.D.T. = 32,135	2015 A.D.T. = 39,953	2015 A.D.T. = 4,430
2035 A.D.T. = 27,300	2035 A.D.T. = 35,790	2035 A.D.T. = 50,730	2035 A.D.T. = 11,060
D = 54%	D = 53%	D = 52%	D = 55%
K = 10%	K = 10%	K = 10%	K = 10%
T = 6%	T = 7%	T = 21%	T = 3%
DESIGN SPEED = 45 M.P.H.	DESIGN SPEED = 40 M.P.H.	DESIGN SPEED = 50 M.P.H.	DESIGN SPEED = 45 M.P.H.

DATE	REVISION	DATE RECOMMENDED	DATE APPROVED

SCHEDULE OF REVISIONS

TYPE OF CONSTRUCTION:

GRADING, EARTHWORK, DRAINAGE STRUCTURES, BASE COURSE, ASPHALTIC CONCRETE PAVEMENT, PORTLAND CEMENT CONCRETE PAVEMENT AND BRIDGE

STATE OF LOUISIANA
DEPARTMENT OF TRANSPORTATION AND DEVELOPMENT
PLANS OF PROPOSED STATE HIGHWAY

STATE PROJECT NO. H.007289
F.A.P. NO. H007289
KANSAS LANE EXTENSION

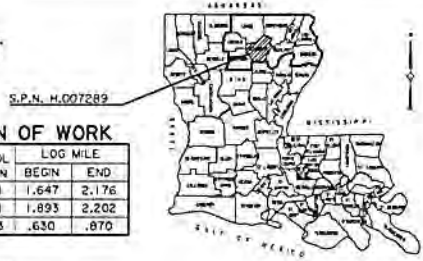

LOCATION OF WORK

ROUTE NO.	CONTROL SECTION	BEGN LOG MILE	END LOG MILE
US 80	002-01	1.647	2.176
US 165	016-01	1.893	2.202
LA 840-G	B37-23	.630	.870

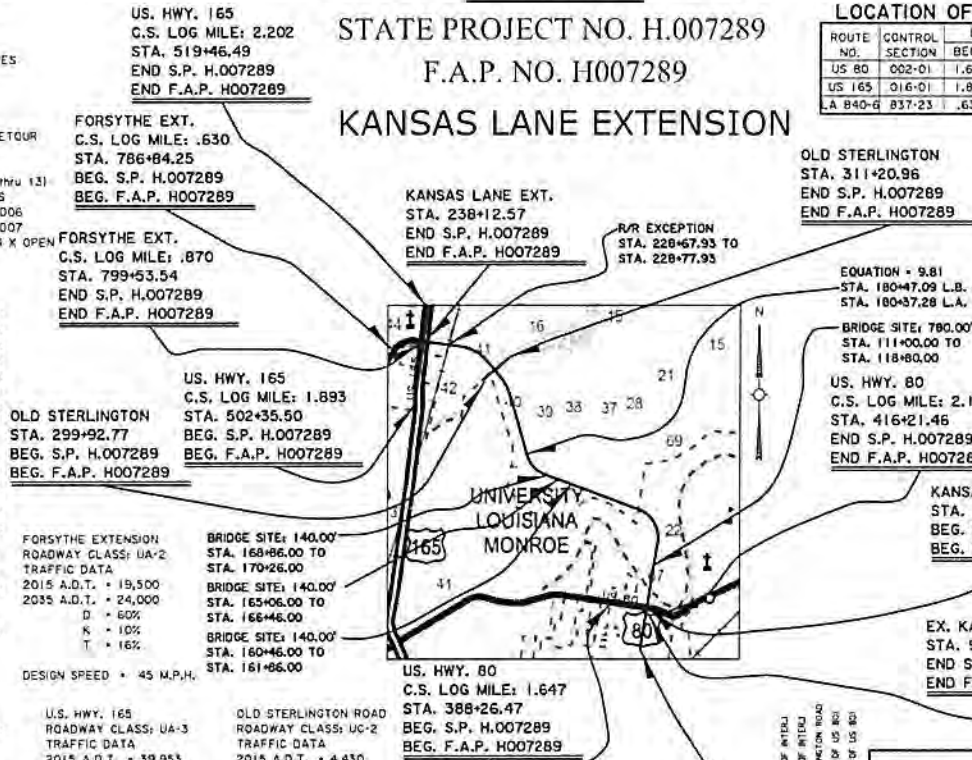

VICINITY MAP PERMIT SKETCHES

PRELIMINARY FOR PERMITTING PURPOSES ONLY

Louisiana Department of Transportation and Development

UNIVERSITY LOUISIANA MONROE

18247 - 2024

DATE: 4/18/2017

Preliminary Plans
Subject to Change
Road Design

APPROVED

DENSON ENGINEERING, INC.
DATE _____

CITY OF MONROE
DATE _____

DOTD CHIEF ENGINEER
DATE _____

LENGTH OF PROJECT

DESCRIPTION	ALGEBRAIC SUM OF ALL EQUATIONS	GROSS LENGTH	EXCEPTION	BRIDGE LENGTH	ROADWAY LENGTH
STATION TO STATION	FEET	FEET	FEET	FEET	FEET
85+90.04 - 89+54.00	1,343.96				1,343.96
100+22.01 - 79+12.57	9.81	15,790.37	10.00	1,200	12,590.37
299+92.77 - 311+20.96	1,128.19				1,128.19
502+15.50 - 507+21.96	486.46				486.46
508+01.35 - 518+48.49	1,145.14				1,145.14
288+26.47 - 416+21.46	2,794.99				2,794.99
786+84.25 - 799+53.54	1,269.29				1,269.29
7-88.43 - 8+73.00	174.57				174.57
10-36.89 - 12-35.00	198.11				198.11
10-51.00 - 12+48.74	217.74				217.74
5+78.18 - 9+48.00	369.82				369.82
10+15.80 - 12-31.36	215.56				215.56
TOTAL LENGTH OF BRIDGES			1,200	0.227	
TOTAL LENGTH OF ROADWAY					21,974.52
TOTAL MILES					4.385

LAYOUT MAP

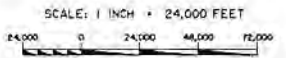

DATUM USED: HOR. NAD 83, VERT. NVD 88
MAGNETIC VAR: _____
BEARINGS ARE: GRID

TRANSIT BOOKS: LA INC. 162 & 167
LEVEL BOOKS: _____

SCALES:

PLAN - 1"=20'
PROFILE HOR. - 1"=20'
VERT. - 1"=5'

NOTE:

THE 2006 EDITION OF THE LOUISIANA DOTD STANDARD SPECIFICATIONS FOR ROADS AND BRIDGES, AS AMENDED BY THE PROJECT SPECIFICATIONS, SHALL GOVERN ON THIS PROJECT.

PERMIT SKETCHES

TITLE SHEET

KANSAS LANE EXTENSION

SHEET NO. 1

PROJECT NO. H.007289

DATE: 4/18/2017

DRAWN BY: [Signature]

CHECKED BY: [Signature]

IN CHARGE: [Signature]

SCALE: AS SHOWN

WETLAND DELINEATION SITE SUMMARY TABLE

State Project No. 700-37-0110

Federal Aid Project No. HP-T021(018)

Kansas Lane

Monroe, Ouachita Parish, Louisiana

Sites 1 - 7

Site	Station		Total Impacts (Acres)		Type
	Start	End	Wetlands	Other Waters	
1	110+80	118+20	--	0.813 (B)	BD, PS
2	149+75	175+40	7.806	--	BLH
3	180+00	192+65	3.350	--	BLH
4	206+70	206+76	--	0.020 (C)	IS
5	209+00	210+50	0.108	--	BLH
6	211+50	228+20	3.956	0.046 (C)	BLH, HW, IS
7	228+95	229+05	0.02	--	BLH
Totals			15.24	0.899	

Legend: BLH – Bottomland Hardwood; BD – Bayou Desiard;
PS – Perennial Stream; IS – Intermittent Stream;
HW- Herbaceous Wetland; (C) – Culvert; (B) – Bridge

PERMIT SKETCHES

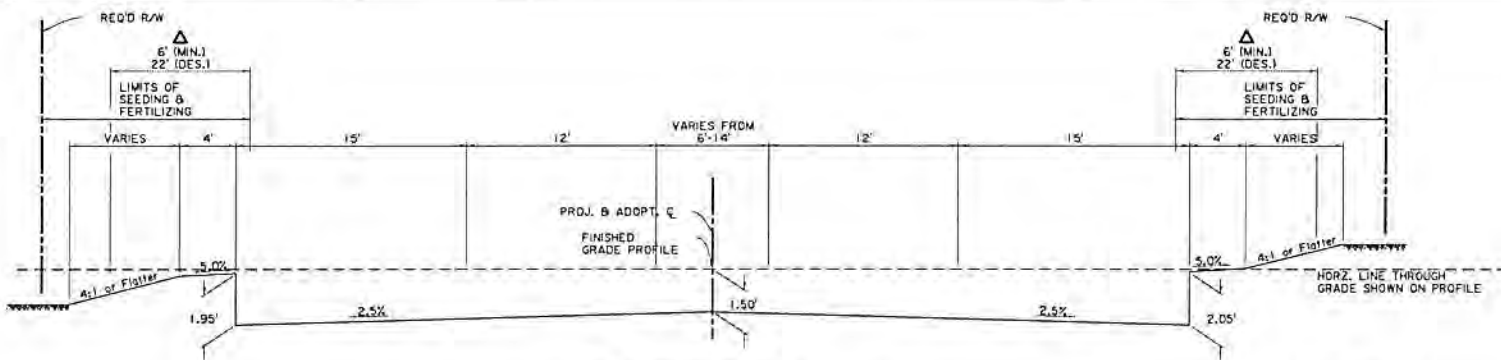

TYPICAL GRADING SECTION (N.T.S.)
 APPLIES STA. 228+04.24 TO STA. 228+67.93
 APPLIES STA. 228+77.93 TO STA. 230+23.92

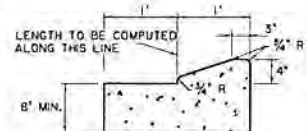
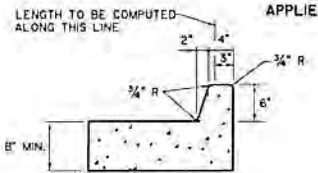

PERMIT SKETCHES

PRELIMINARY	Louisiana Department of Transportation and Development
FOR PERMITTING PURPOSES ONLY	APPROVED: THOMAS W. ROBERTS LICENSE NO. 10357 DATE: 02/04/2012

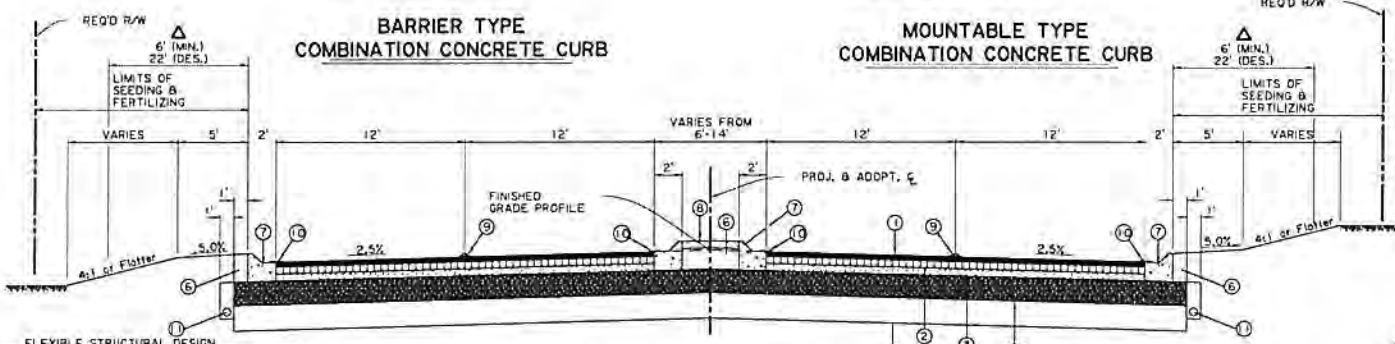

TYPICAL FINISHED SECTION (N.T.S.)
 APPLIES STA. 228+04.24 TO STA. 228+67.93
 APPLIES STA. 228+77.93 TO STA. 230+23.92

FLEXIBLE STRUCTURAL DESIGN

CURRENT ADT	• N/A
MEDIUM ADT	• N/A
DESIGN ADT	• 27,500
PERFORMANCE PERIOD (YEARS)	• 20
18 Kip ESALS	• 1,120.24
ESALS OVER DESIGN LIFE (W18)	• 8,177,760.03
SOIL RESILIENT MODULUS (PSI)	• 10,000
STRUCTURAL NO. REQUIRED (INCHES)	• 4.6
STRUCTURAL NO. PROVIDED (INCHES PER LAYER)	
1 - WEARING COURSE, SUPERPAVE	• 0.88
2 - BINDER COURSE, SUPERPAVE	• 1.32
3 - BASE COURSE, SUPERPAVE	• 0.99
4 - BASE COURSE, IN-PLACE CEMENT TREATED	• 1.40
STRUCTURAL NO. PROVIDED (TOTAL INCHES)	• 4.59

NOTE:
 FOR STA. 228+33 - 229+12,
 SEE SH. 679 FOR GRAPHICAL GRADES.

- LEGEND**
- ① 2 IN. SUPERPAVE ASPHALTIC CONCRETE WEARING COURSE, LEVEL 1F
 - ② 3 IN. SUPERPAVE ASPHALTIC CONCRETE BINDER COURSE, LEVEL 1
 - ③ 3 IN. SUPERPAVE ASPHALTIC CONCRETE BASE COURSE, LEVEL 1
 - ④ 10 IN. CLASS II BASE COURSE (STONE OR RECYCLED P.C.C.)
 - ⑤ 12 IN. SUBGRADE LAYER (TREATED) USE AS DIRECTED BY PROJ. ENG.
 - ⑥ EMBANKMENT
 - ⑦ COMBINATION CURB & DUTTER (MOUNTABLE)
 - ⑧ 6 IN. INCIDENTAL CONCRETE (W/RED PIGMENT)
 - ⑨ PAVEMENT STRIPING & REFLECTORIZED MARKERS
 - ⑩ PAVEMENT STRIPING
 - ⑪ 4" PERFORATED PIPE UNDERDRAIN (TO BE TIED INTO SUBSURFACE DRAINAGE SYSTEM)

△ TO BE CONSTRUCTED FREE OF OBSTRUCTIONS

Preliminary Plans
 Subject to Change
 Road Design

SHEET NUMBER	28
PROJECT NUMBER	DUACHITA
DATE	11/16
SCALE	N.007289
DESIGNED BY	MB
CHECKED BY	MB
DATE	11/16
SCALE	AS SHOWN

KANSAS LANE EXTENSION
 ASPHALTIC CONCRETE PAVEMENT
 WITH 6" RAISED MEDIAN
 TYPICAL SECTION

PERMIT SKETCHES
 210+25.00 TO 213+10.00
 11/17/16
 H-007289

PERMIT SKETCHES

PRELIMINARY FOR PERMITTING PURPOSES ONLY	Louisiana Department of Transportation and Development ENGINEER: THOMAS M. ADAMS LICENSE NO. 19481 DATE: 11/20/17
--	---

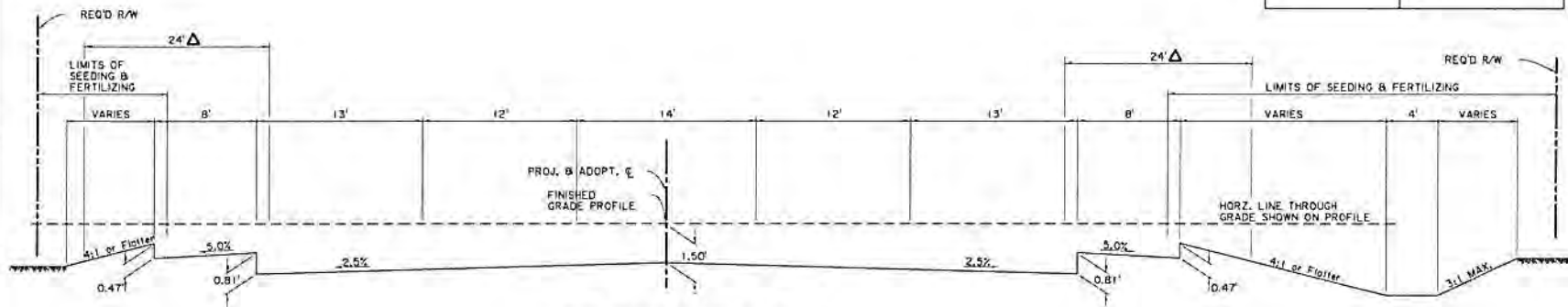

TYPICAL GRADING SECTION (N.T.S.)
APPLIES STA. 210+25.00 TO STA. 213+10.00

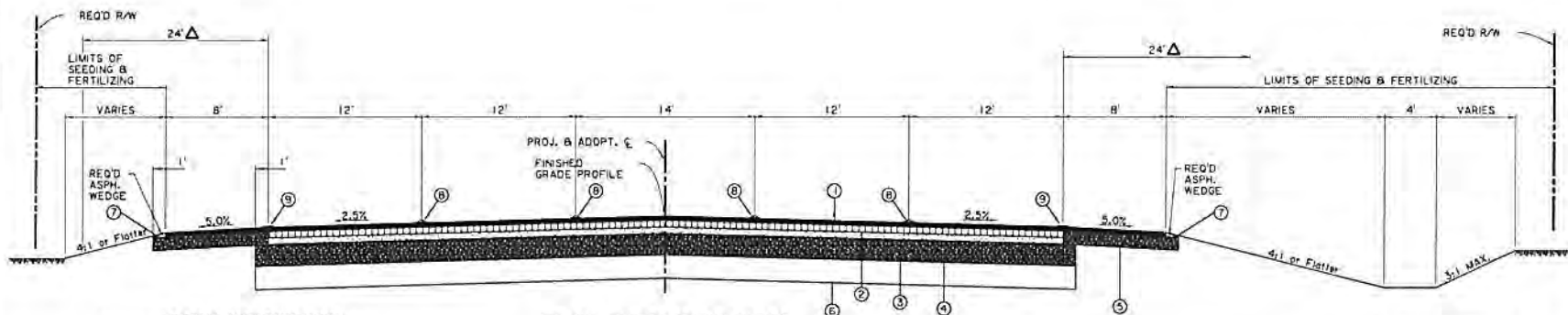

TYPICAL FINISHED SECTION (N.T.S.)
APPLIES STA. 210+25.00 TO STA. 213+10.00

FLEXIBLE STRUCTURAL DESIGN

CURRENT ADT	* N/A
MEDIUM ADT	* N/A
DESIGN ADT	* 27,300
PERFORMANCE PERIOD (YEARS)	* 20
18 Kip ESALS	* 1,120.24
ESALS OVER DESIGN LIFE (W18)	* 8,177,760.03
SOIL RESILIENT MODULUS (PSI)	* 10,000
STRUCTURAL NO. REQUIRED (INCHES)	* 4.6
STRUCTURAL NO. PROVIDED (INCHES PER LAYER)	
1 - WEARING COURSE, SUPERPAVE	* 0.88
2 - BINDER COURSE, SUPERPAVE	* 1.32
3 - BASE COURSE, SUPERPAVE	* 0.99
4 - BASE COURSE, IN-PLACE CEMENT TREATED	* 1.40
STRUCTURAL NO. PROVIDED (TOTAL INCHES)	* 4.59

- LEGEND
- ① 2 IN. SUPERPAVE ASPHALTIC CONCRETE WEARING COURSE, LEVEL 1F
 - ② 3 IN. SUPERPAVE ASPHALTIC CONCRETE BINDER COURSE, LEVEL I
 - ③ 3 IN. SUPERPAVE ASPHALTIC CONCRETE BASE COURSE, LEVEL I
 - ④ 10 IN. CLASS II BASE COURSE (STONE OR RECYCLED P.C.C.)
 - ⑤ 8 IN. CLASS II BASE COURSE (STONE OR RECYCLED P.C.C.)
 - ⑥ 12 IN. SUBGRADE LAYER (TREATED) (USE AS DIRECTED BY PROJ. ENG.)
 - ⑦ EMBANKMENT
 - ⑧ PAVEMENT STRIPING & REFLECTORIZED MARKERS
 - ⑨ PAVEMENT STRIPING
- △ TO BE CONSTRUCTED FREE OF OBSTRUCTIONS

Preliminary Plans
 Subject to Change
 Road Design

SHEET	21	DATE	11/17/16	PROJECT	H-007289
DESIGNED	TMB	CHECKED	TMB	IN CHARGE	TMB
DRAWN	TMB	APPROVED	TMB	SCALE	AS SHOWN
TYPICAL SECTION ASPHALTIC CONCRETE PAVEMENT KANSAS LANE EXTENSION					

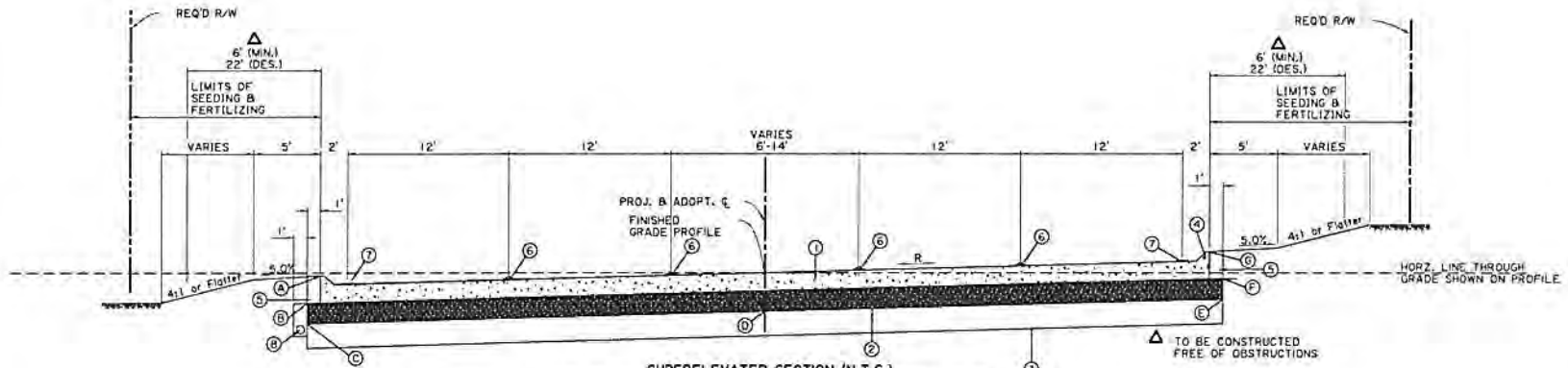

SUPERELEVATED SECTION (N.T.S.)
 APPLIES STA. 121+00.00 TO STA. 122+48.32 (SUPER 3.7%)
 APPLIES STA. 125+93.71 TO STA. 134+60.18 (SUPER 3.7%)

LEGEND

- ① 10 IN. PORTLAND CEMENT CONCRETE PAVEMENT
- ② 10 IN. CLASS II BASE COURSE (STONE OR RECYCLED P.C.C.)
- ③ 12 IN. SUBGRADE LAYER (TREATED) (USE AS DIRECTED BY PROJ. ENG.)
- ④ INTEGRAL CONCRETE CURB (MOUNTABLE)/BARRIER IN TURNOUTS
- ⑤ EMBANKMENT
- ⑥ PAVEMENT STRIPING & REFLECTORIZED MARKERS
- ⑦ PAVEMENT STRIPING
- ⑧ 4" PERFORATED PIPE UNDERDRAIN (TO BE TIED INTO SUBSURFACE DRAINAGE SYSTEM)

SUPERELEVATION DETAILS (IN FEET) WITH REFERENCE TO HORIZONTAL LINE THROUGH GRADE SHOWN ON PROFILE

RADIUS	R	A	B	C	D	E	F	G	TRANSITION LENGTH
∞	NC	-0.43	-1.58	-2.42	-1.67	-2.42	-1.58	-0.43	NA
1000'	3.70%	-0.90	-2.09	-2.92	-1.67	-0.41	0.42	1.52	210

DIMENSIONS BASED ON 48' ROADWAY
 * WITH 6' MEDIAN
 ** WITH 14' MEDIAN

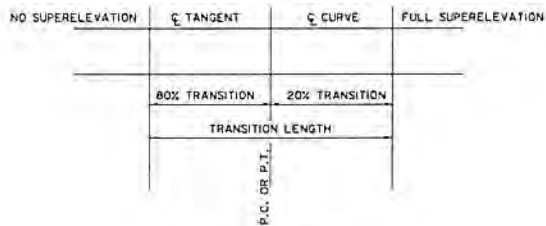

PLAN OF RUNOFF

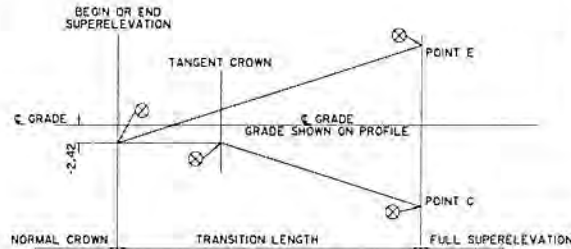

DIAGRAM OF SUPERELEVATION
 (NOT TO SCALE)

⊗ 100' V.C. REQ'D AT ANGULAR BREAKS IN PROFILE OR EDGE OF EMBANKMENT AND PAVEMENT.

PERMIT SKETCHES

PRELIMINARY	Louisiana Department of Transportation and Development
FOR PERMITTING PURPOSES ONLY	PROJECT: KANSAS LINE EXTENSION SHEET: 29 DATE: 11/16

Preliminary Plans
 Subject to Change
 Road Design

PROJECT NO.	29
DISTRICT	DUACHITA
SECTION	
DATE	11/16
BY	
CHECKED	
DESIGNED	
IN CHARGE	
SCALE	
PROJECT TITLE	KANSAS LINE EXTENSION
SHEET NO.	29
TOTAL SHEETS	42
DATE	11/16
PROJECT NO.	H-007289

PERMIT SKETCHES

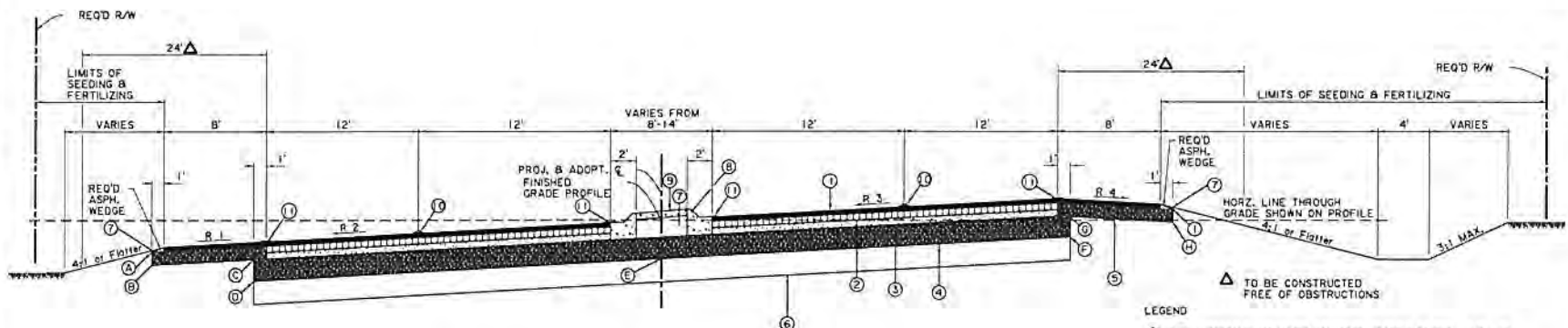

SUPERELEVATED SECTION (N.T.S.)
 APPLIES STA. 137+00.00 TO STA. 138+14.00 (SUPER 3.7%)
 APPLIES STA. 170+26.00 TO STA. 182+15.00 (SUPER 3.7%)
 APPLIES STA. 199+05.00 TO STA. 205+31.35 (SUPER 2.9%)
 APPLIES STA. 216+77.62 TO STA. 227+30.00 (SUPER 3.2%)

LEGEND

- ① 2 IN. SUPERPAVE ASPHALTIC CONCRETE WEARING COURSE, LEVEL 1F
- ② 3 IN. SUPERPAVE ASPHALTIC CONCRETE BINDER COURSE, LEVEL 1
- ③ 3 IN. SUPERPAVE ASPHALTIC CONCRETE BASE COURSE, LEVEL 1
- ④ 10 IN. CLASS II BASE COURSE (STONE OR RECYCLED P.C.C.)
- ⑤ 6 IN. CLASS II BASE COURSE (STONE OR RECYCLED P.C.C.)
- ⑥ 12 IN. SUBGRADE LAYER (TREATED) USE AS DIRECTED BY PROJ. ENG.
- ⑦ EMBANKMENT
- ⑧ COMBINATION CURB & GUTTER (MOUNTABLE)
- ⑨ 6 IN. INCIDENTAL CONCRETE (W/RED PIGMENT)
- ⑩ PAVEMENT STRIPING & REFLECTORIZED MARKERS
- ⑪ PAVEMENT STRIPING

SUPERELEVATION DETAILS (IN FEET) WITH REFERENCE TO HORIZONTAL LINE THROUGH GRADE SHOWN ON PROFILE

RADIUS	R 1	R 2	R 3	R 4	A	B	C	D	E	F	G	H	I	TRANSITION LENGTH
-	NC	NC	NC	NC	-1.42	-1.89	-1.49	-2.30	-1.50	-2.30	-1.49	-1.89	-1.42	NA
1000'	5.00%	3.70%	3.70%	-3.30%	-1.69	-2.15	-1.75	-2.57	-1.50	-0.43	0.34	0.07	0.52	210
1500'	5.00%	3.20%	3.20%	-3.80%	-1.64	-2.11	-1.71	-2.92	-1.50	-0.49	0.29	-0.02	0.44	190
2000'	5.00%	2.90%	2.90%	-4.10%	-1.46	-1.93	-1.53	-2.34	-1.50	-0.65	0.12	-0.21	0.25	180

DIMENSIONS BASED ON 48' ROADWAY B & B' MEDIAN

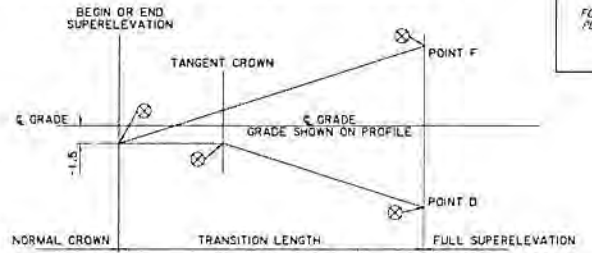
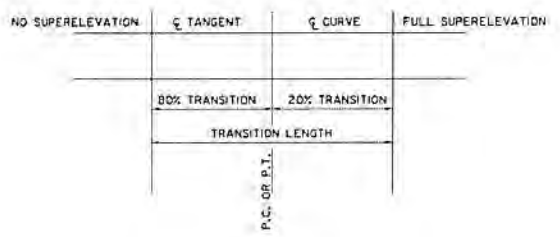

⊗ 100' V.C. REQ'D AT ANGULAR BREAKS IN PROFILE OR EDGE OF EMBANKMENT AND PAVEMENT.

PERMIT SKETCHES

PRELIMINARY	Louisiana Department of Transportation and Development
FOR PERMITTING PURPOSES ONLY	ENGINEER: THOMAS HANAUER LICENSE # 20841 DATE: 11-24-2017

Preliminary Plans
 Subject to Change
 Road Design

SHEET NO.	21
PROJECT NO.	DUACHITA
DATE	11/17/16
DRAWN BY	J.M.B.
CHECKED BY	J.M.B.
SCALE	AS SHOWN
PROJECT LOCATION	KANSAS LINE EXTENSION
PROJECT DESCRIPTION	TYPICAL SECTION WITH 8' RAISED MEDIAN ASPHALTIC CONCRETE PAVEMENT
PROJECT NO.	H-007289

PERMIT SKETCHES
 1:24=1' (PLAN) 1:12=1' (PROFILE)
 1:24=1' (PLAN) 1:12=1' (PROFILE)

PERMIT SKETCHES

PRELIMINARY FOR PERMITTING PURPOSES ONLY	Louisiana Department of Transportation and Development PROJECT: THOMAS HANAWAY LICENSE # 10000 DATE: 12/10/11
---	--

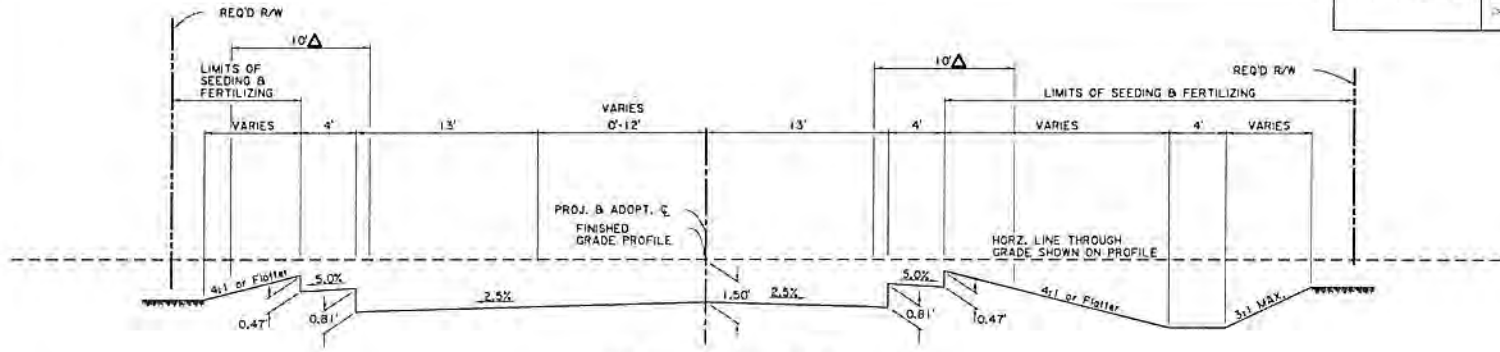

TYPICAL GRADING SECTION (N.T.S.)
 APPLIES STA. 304+39.67 TO STA. 311+20.96

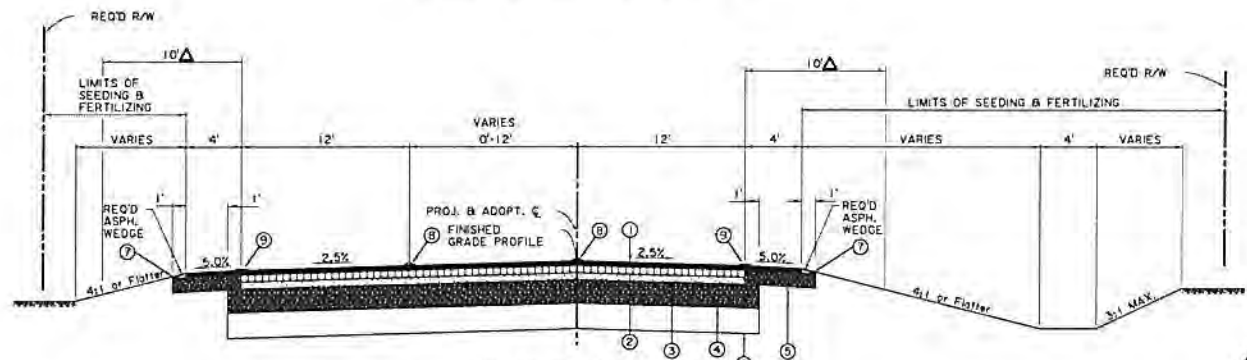

TYPICAL FINISHED SECTION (N.T.S.)
 APPLIES STA. 304+39.67 TO STA. 311+20.96

FLEXIBLE STRUCTURAL DESIGN

CURRENT ADT	= 4,450
MEDIUM ADT	= 7,745
DESIGN ADT	= 11,060
PERFORMANCE PERIOD (YEARS)	= 20
18 KD ESALS	= 1,120.74
ESALS OVER DESIGN LIFE (MTR)	= 8,177,760.03
SOIL RESILIENT MODULUS (PSI)	= 10,000
STRUCTURAL NO. REQUIRED (INCHES)	= 4.6
STRUCTURAL NO. PROVIDED (INCHES PER LAYER)	
1 - WEARING COURSE, SUPERPAVE	= 0.88
2 - BINDER COURSE, SUPERPAVE	= 1.32
3 - BASE COURSE, SUPERPAVE	= 0.99
4 - BASE COURSE, IN-PLACE CEMENT TREATED	= 1.40
STRUCTURAL NO. PROVIDED (TOTAL INCHES)	= 4.59

- LEGEND
- ① 2 IN. SUPERPAVE ASPHALTIC CONCRETE WEARING COURSE, LEVEL 1F
 - ② 3 IN. SUPERPAVE ASPHALTIC CONCRETE BINDER COURSE, LEVEL 1
 - ③ 3 IN. SUPERPAVE ASPHALTIC CONCRETE BASE COURSE, LEVEL 1
 - ④ 10 IN. CLASS II BASE COURSE (STONE OR RECYCLED P.C.C.)
 - ⑤ 6 IN. CLASS II BASE COURSE (STONE OR RECYCLED P.C.C.)
 - ⑥ 12 IN. SUBGRADE LAYER (TREATED) (USE AS DIRECTED BY PROJ. ENG.)
 - ⑦ EMBANKMENT
 - ⑧ PAVEMENT STRIPING & REFLECTORIZED MARKERS
 - ⑨ PAVEMENT STRIPING

△ TO BE CONSTRUCTED FREE OF OBSTRUCTIONS

Preliminary Plans
 Subject to Change
Road Design

SHEET NUMBER	DUACHITA	PROJECT NUMBER	H.007289	DATE	11/15	SCALE	AS SHOWN	DATE	11/15	SCALE	AS SHOWN
TYPICAL SECTION OLD STERLINGTON ROAD ASPHALTIC CONCRETE PAVEMENT KANSAS LANE EXTENSION											

PERMIT SKETCHES

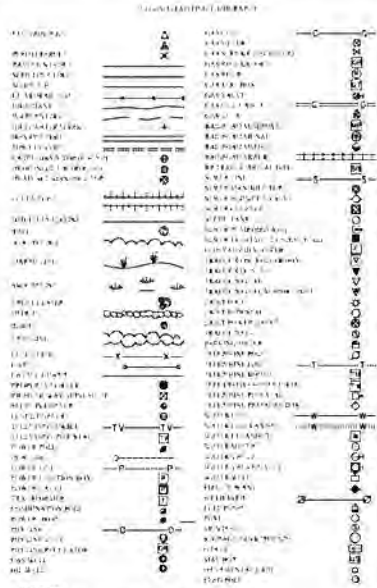

NOTES:
ALL EXISTING DRAINAGE STRUCTURES WITHIN LIMITS OF NEW CONSTRUCTION TO BE REMOVED, UNLESS NOTED OTHERWISE.

SUMMARY OF DRAINAGE STRUCTURES AND PIPE TO BE REMOVED (FOR INFORMATION ONLY)

PIPES (DIA.)	PIPE LENGTH
12"	234'
15"	84'
18"	500'
24"	94'
30"	92'
36"	614'
42"	86'

26 CATCH BASINS

LA ONE CALL

UTILITY COMPANYS

- ATMOS (GAS)
- AT&T DISTRIBUTIONS
- CABLE MANAGEMENT ASSOCIATION
- CENTURY TELEPHONE
- CITY OF MONROE
- COH9 LOUISIANA PRODUCTION (GAS)
- CROSS TEX LIG
- ENERGY
- MCLEOD USA (FIBER OPTIC)
- TIME WARNER CABLE
- TOWN & COUNTRY SERVICE CO.

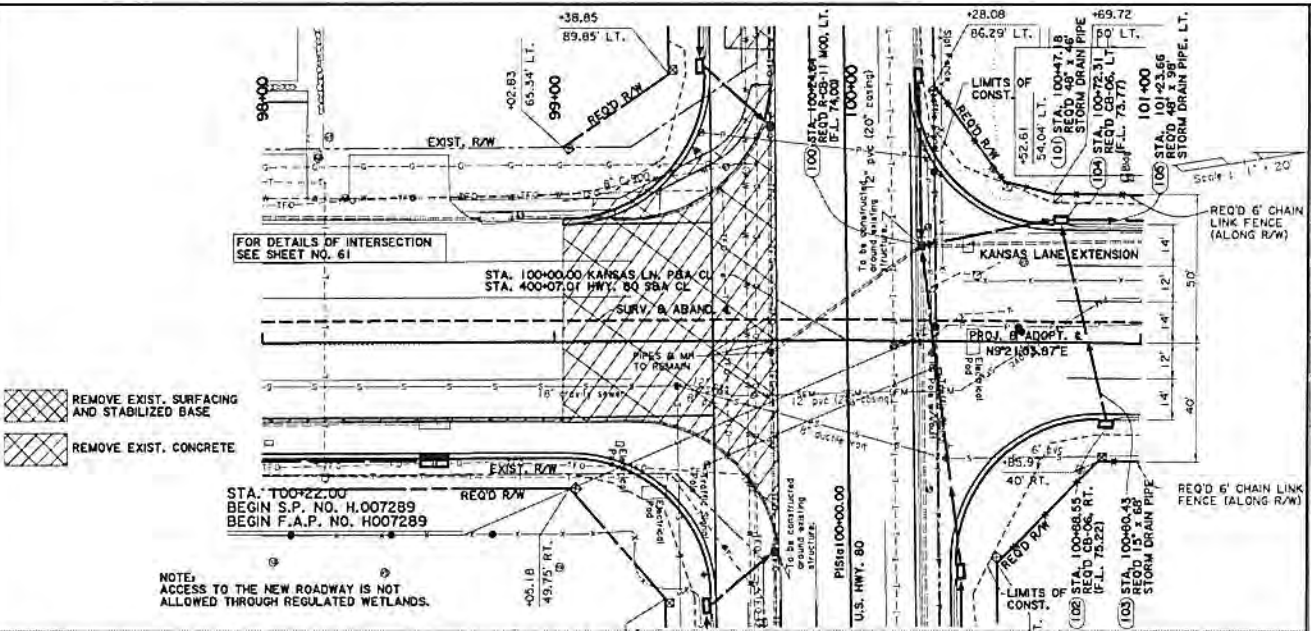

REMOVE EXIST. SURFACING AND STABILIZED BASE
REMOVE EXIST. CONCRETE

NOTE:
ACCESS TO THE NEW ROADWAY IS NOT ALLOWED THROUGH REGULATED WETLANDS.

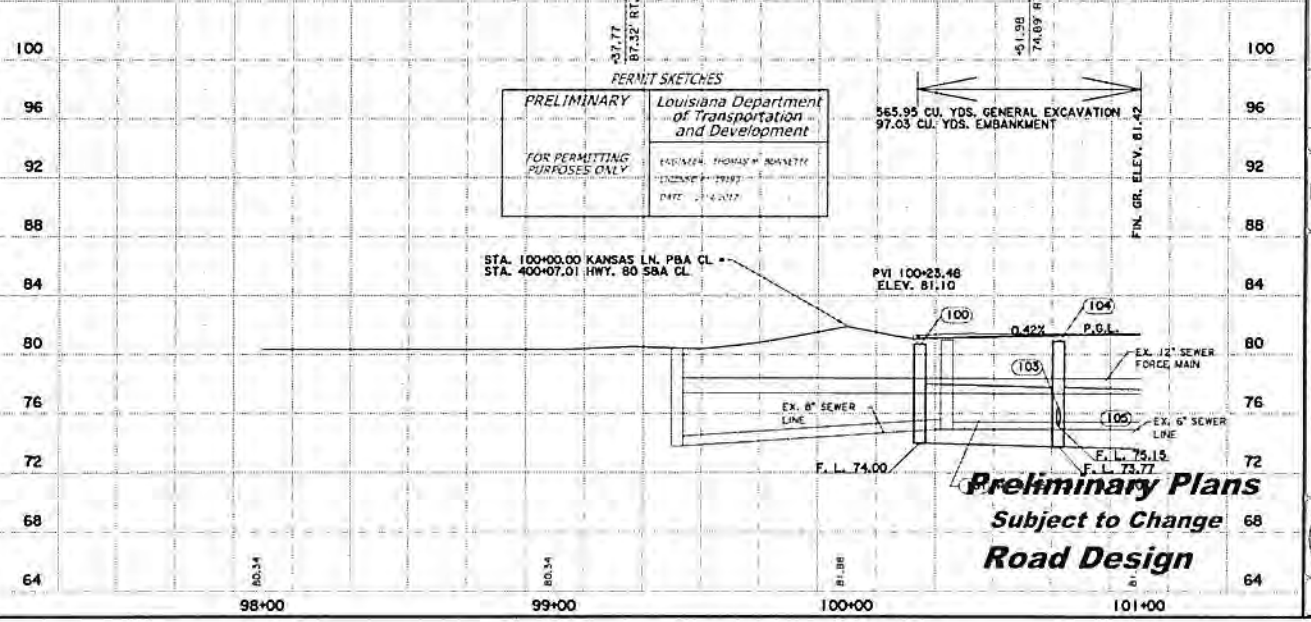

PERMIT SKETCHES

PRELIMINARY Louisiana Department of Transportation and Development

FOR PERMITTING PURPOSES ONLY

ENGINEER: THOMAS W. BARNETT

DESIGNER: J. BRYANT

DATE: 11/16/16

STA. 100+00.00 KANSAS LN. P&A CL
STA. 400+07.01 HWY. 80 S&A CL

PVI 100+23.46
ELEV. 81.10

Preliminary Plans
Subject to Change
Road Design

DATE	11/16	BY	JTB
SCALE	AS SHOWN	CHECKED	JTB
PROJECT	KANSAS LANE EXTENSION		
DESIGNER	DOTD		
ENGINEER	THOMAS W. BARNETT		
PROJECT NO.	H-007289		
SHEET NO.	4		

116+00 117+00 118+00 119+00 120+00 121+00
 52 56 60 64 68 72 76 80 84 88 92
 PERMIT SKETCHES
 116+00 117+00 118+00 119+00 120+00 121+00
 52 56 60 64 68 72 76 80 84 88 92

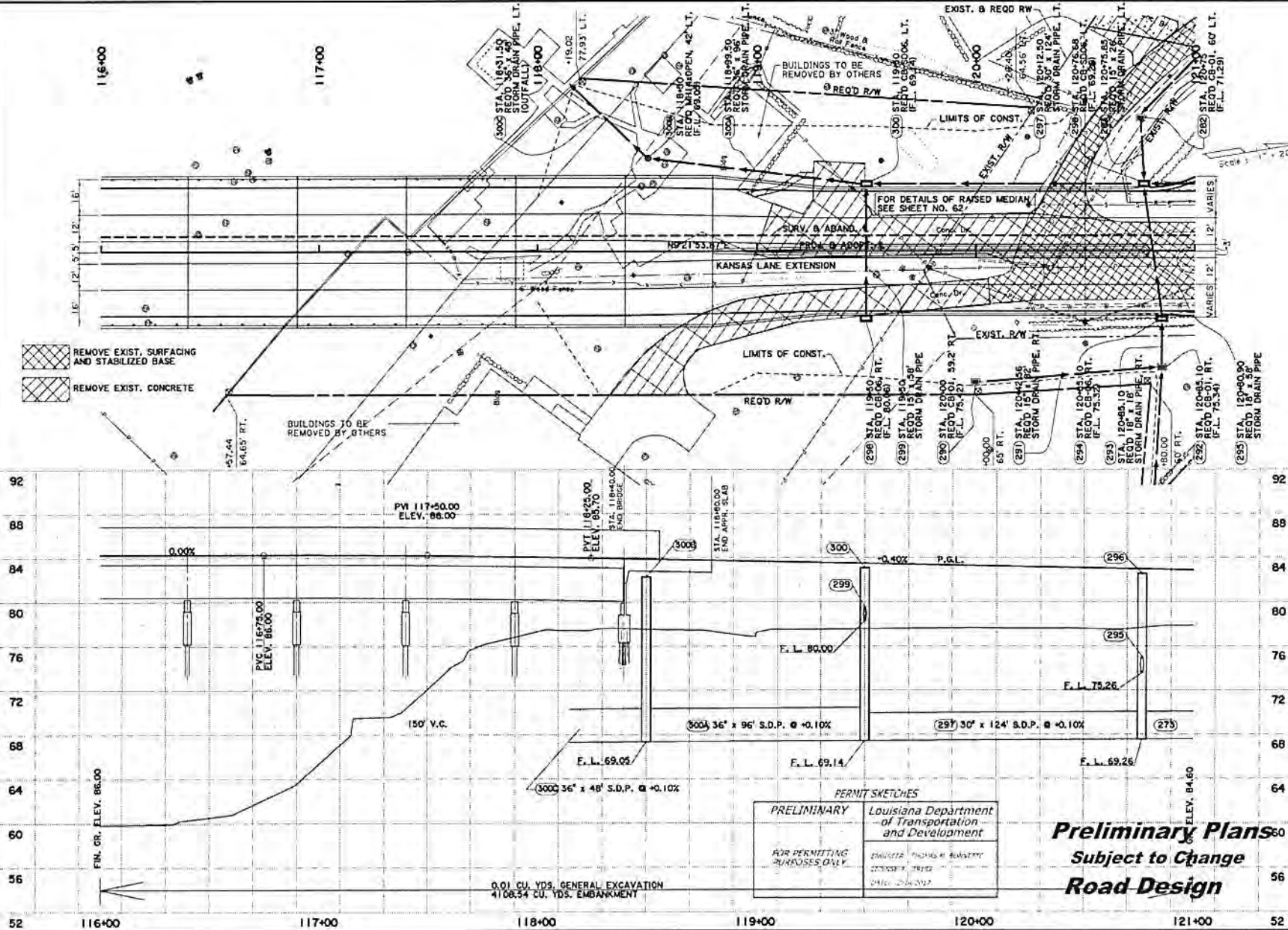

- REMOVE EXIST. SURFACING AND STABILIZED BASE
- REMOVE EXIST. CONCRETE

PERMIT SKETCHES

PRELIMINARY FOR PERMITTING PURPOSES ONLY	Louisiana Department of Transportation and Development PROJECT: KANSAS LANE EXTENSION DATE: 2-26-2017
---	---

Preliminary Plans
 Subject to Change
 Road Design

PROJECT	DUACHITA	DATE	1/17/16	DRAWN BY	H.007269
DESIGNED	LMR	CHECKED	CDP	DATE	1/17/16
APPROVED	LMR	DATE	1/17/16	SCALE	AS SHOWN
KANSAS LANE PLAN AND PROFILE KANSAS LANE EXTENSION					

PERMIT SKETCHES

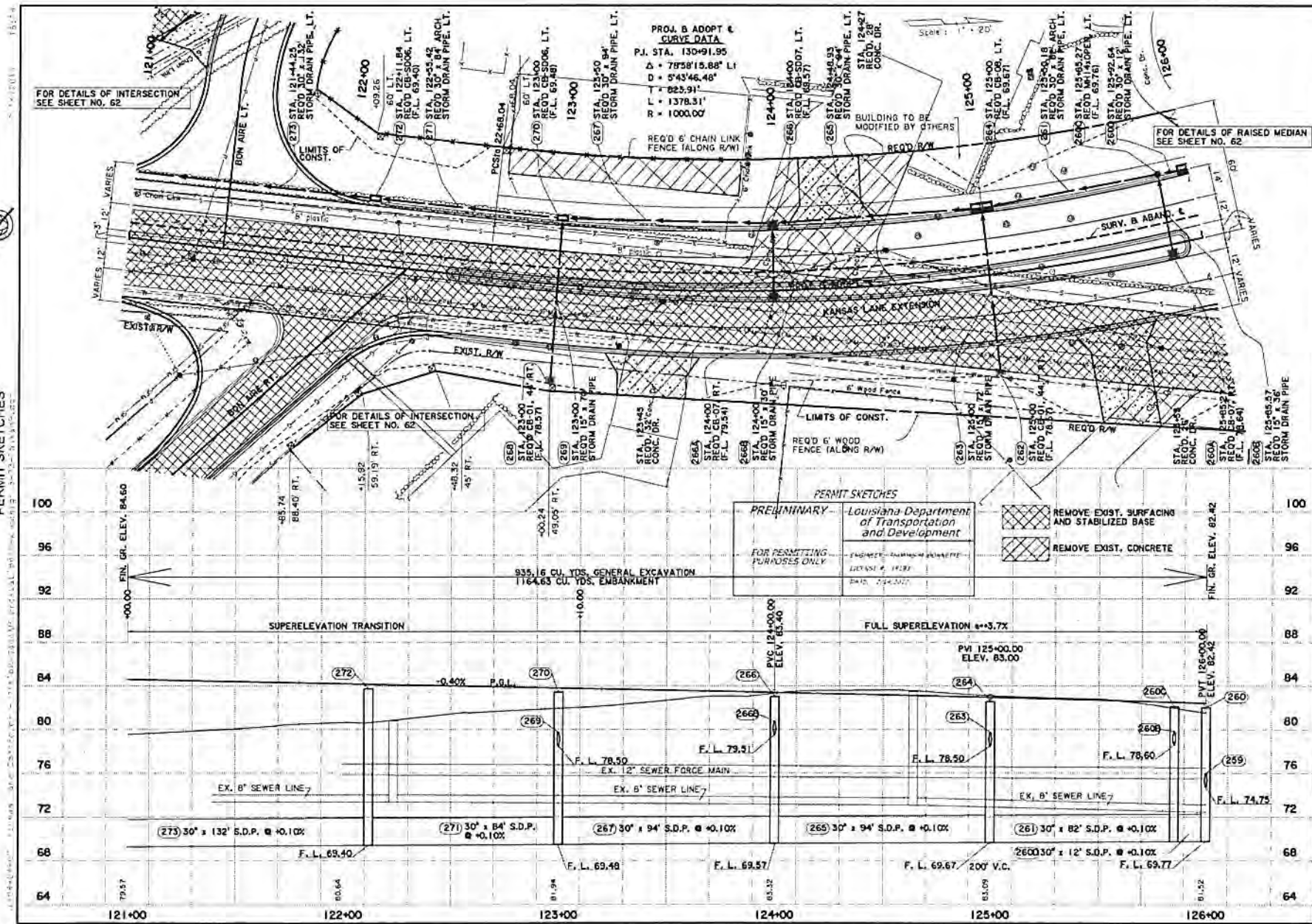

PROJECT NO.	11716	DATE	11/76
DESIGNED BY	LMG	CHECKED BY	LMG
DRAWN BY	LMG	SCALE	AS SHOWN
DATE	11/76	PROJECT	KANSAS LANE EXTENSION
NO.	9	PROJECT	KANSAS LANE EXTENSION

PERMIT SKETCHES

PROJ. & ADOPT. & CURVE DATA
 P.I. STA. 130+91.95
 $\Delta = 78^{\circ}58'15.88''$ L
 $D = 5^{\circ}43'46.48''$
 $T = 823.91'$
 $L = 1378.31'$
 $R = 1000.00'$

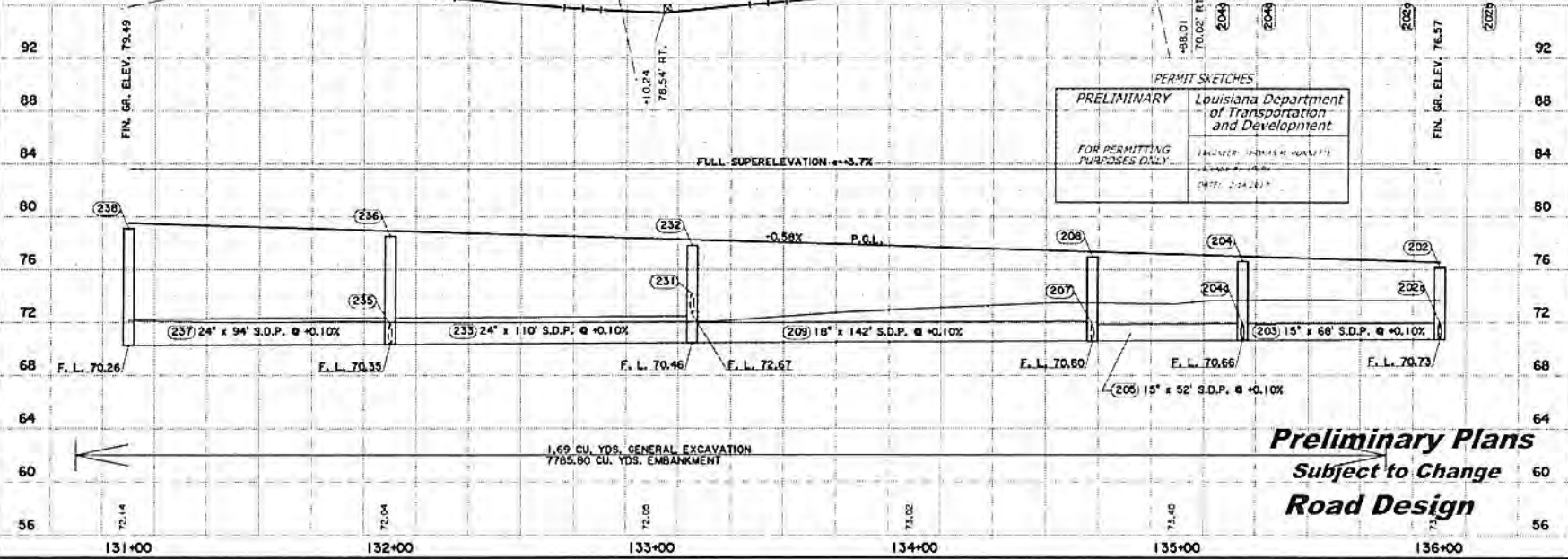
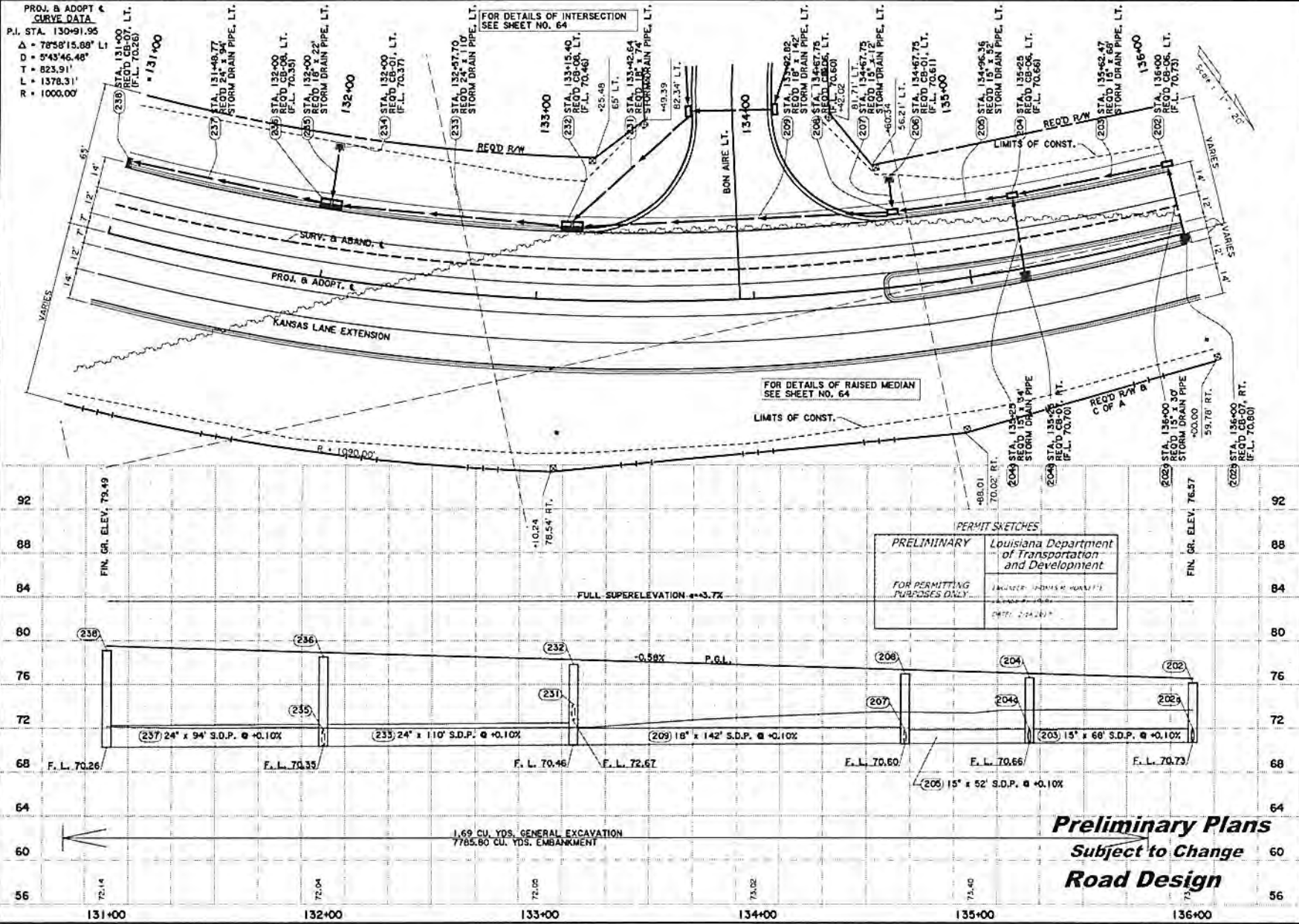

PRELIMINARY Louisiana Department of Transportation and Development
 FOR PERMITTING PURPOSES ONLY

1.69 CU. YDS. GENERAL EXCAVATION
 7785.80 CU. YDS. EMBANKMENT

Preliminary Plans
 Subject to Change
Road Design

NO. 1	DATE	BY	CHKD.	APP'D.	REVISION
1					
2					
3					
4					
5					
6					
7					
8					
9					
10					
11					
12					
13					
14					
15					
16					
17					
18					
19					
20					
21					
22					
23					
24					
25					
26					
27					
28					
29					
30					
31					
32					
33					
34					
35					
36					
37					
38					
39					
40					
41					
42					
43					
44					
45					
46					
47					
48					
49					
50					
51					
52					
53					
54					
55					
56					

KANSAS LANE
 PLAN AND PROFILE
 KANSAS LANE EXTENSION



NO. 1	DATE	BY	CHKD.	APP'D.	REVISION
1					
2					
3					
4					
5					
6					
7					
8					
9					
10					
11					
12					
13					
14					
15					
16					
17					
18					
19					
20					
21					
22					
23					
24					
25					
26					
27					
28					
29					
30					
31					
32					
33					
34					
35					
36					
37					
38					
39					
40					
41					
42					
43					
44					
45					
46					
47					
48					
49					
50					
51					
52					
53					
54					
55					
56					

PERMIT SKETCHES
 3-22-2017 1:22
 3-22-2017 1:22
 3-22-2017 1:22

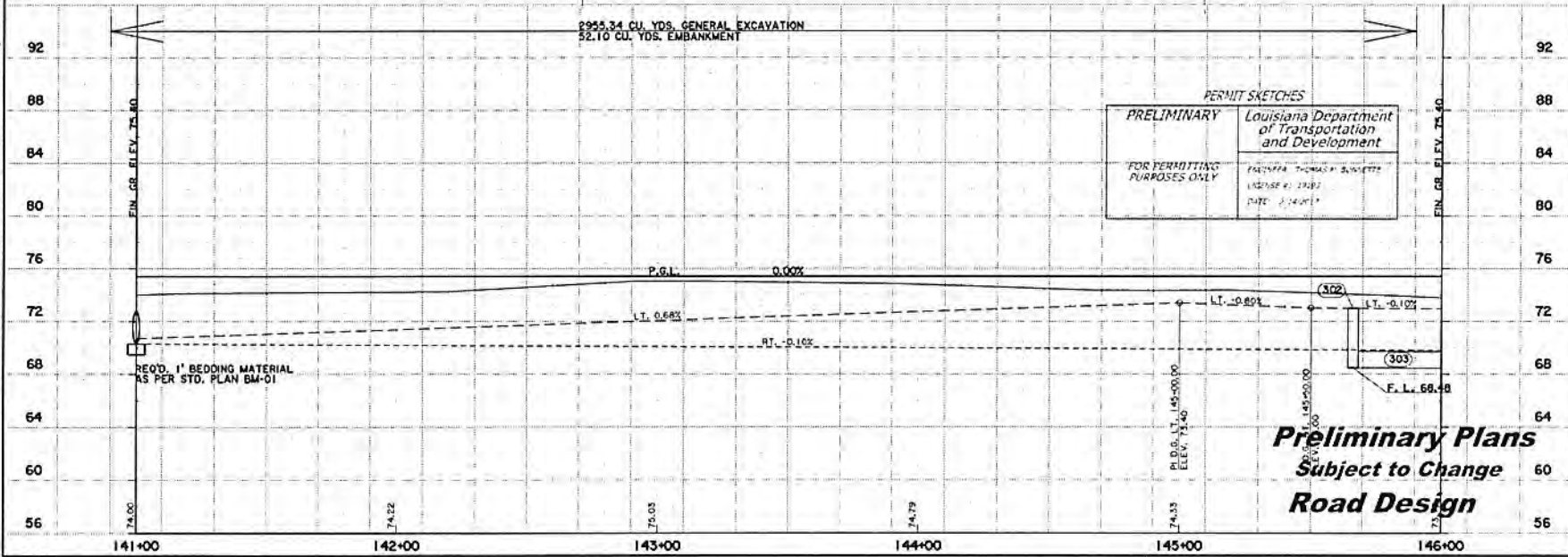
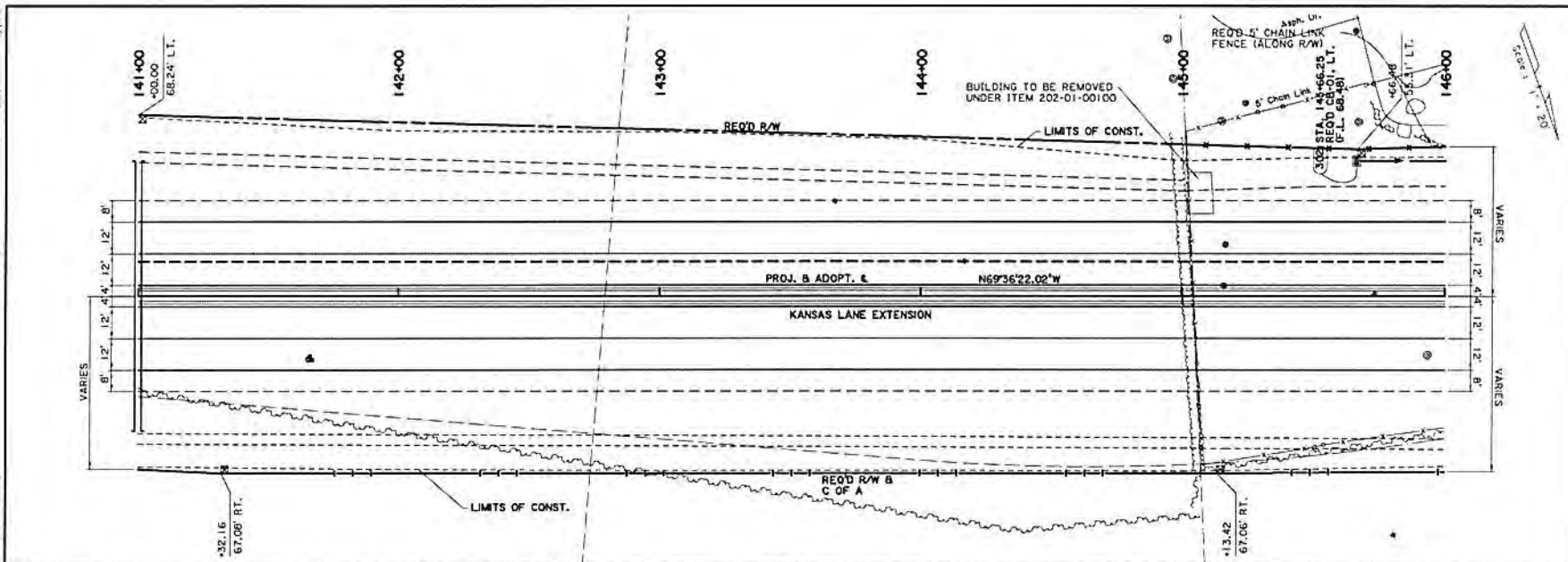

PERMIT SKETCHES
 PRELIMINARY
 FOR PERMITTING PURPOSES ONLY
 Louisiana Department of Transportation and Development
 PAULINE THOMAS H. BOUTTE
 LICENSE # 11482
 DATE 3/22/17

Preliminary Plans
 Subject to Change
Road Design

SHEET NUMBER	13
PROJECT	KANSAS LANE EXTENSION
DATE	3/22/17
DESIGNED BY	PAULINE THOMAS H. BOUTTE
CHECKED BY	
IN CHARGE	
APPROVED BY	
PROJECT	DUACHITA
PROJECT	H.007289



KANSAS LANE
 PLAN AND PROFILE
 KANSAS LANE EXTENSION



PERMIT SKETCHES

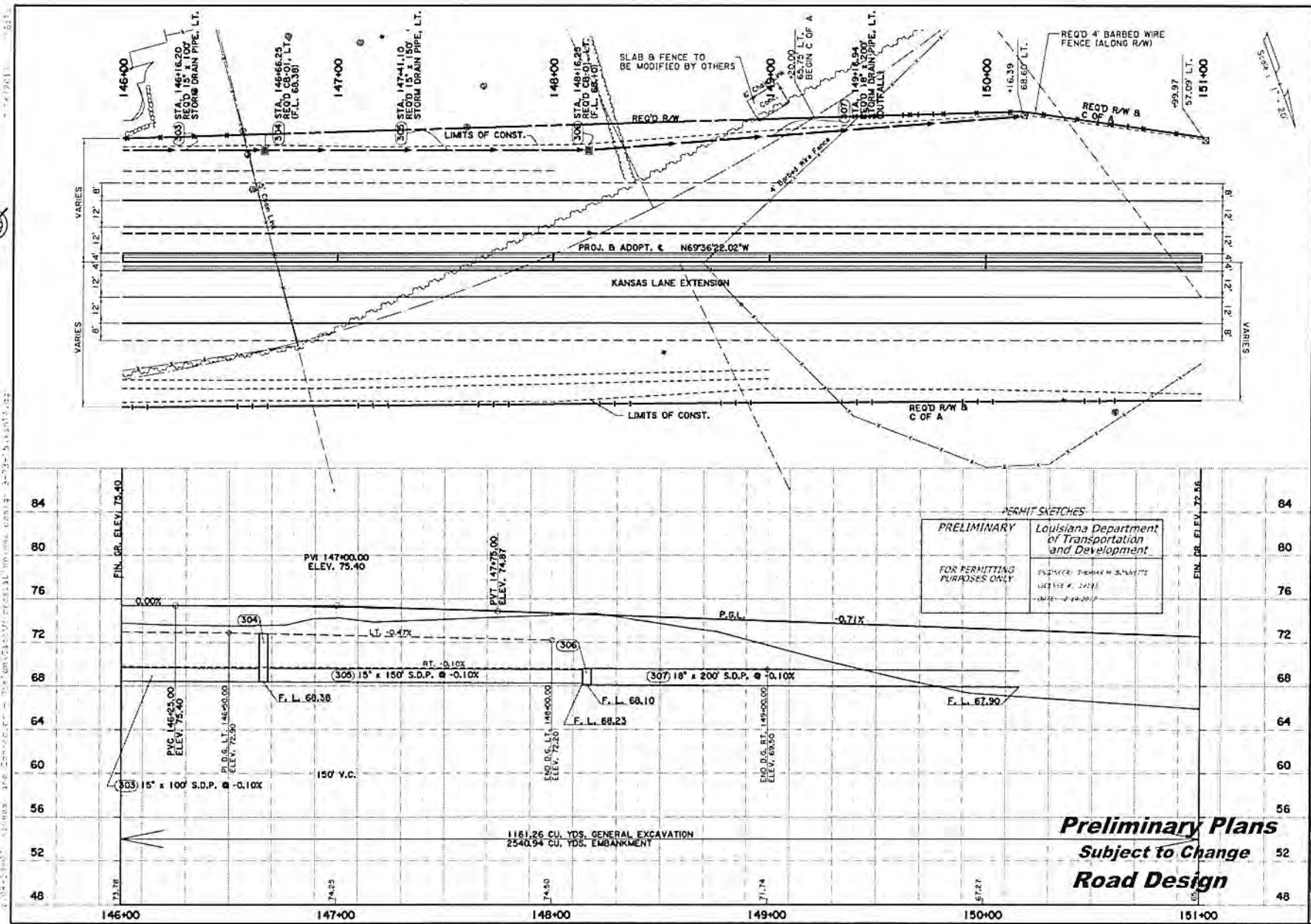

PERMIT SKETCHES
 PRELIMINARY
 FOR PERMITTING PURPOSES ONLY
 Louisiana Department of Transportation and Development
 ENGINEER: THOMAS M. BUNNELL
 LICENSE # 12121
 DATE: 2-14-2023

Preliminary Plans
 Subject to Change
 Road Design

PROJECT NO.	14
CITY	DUACHITA
DATE	1/17/23
SCALE	H. 007269
DESIGNER	
CHECKER	
APPROVER	
DATE	
NO.	31
DATE	
PROJECT NAME	KANSAS LANE EXTENSION
PROJECT LOCATION	KANSAS LANE EXTENSION

1:15=1" HORIZ. AND 1"=20' VERT. (VERTICAL CURVE DATA: PVI 179+00.00, ELEV. 72.30, L=150', G=-0.40%, G2=0.32%, PVI 179+00.00, ELEV. 72.30, L=150', G=-0.40%, G2=0.32%)
 PERMIT SKETCHES
 11/16/17

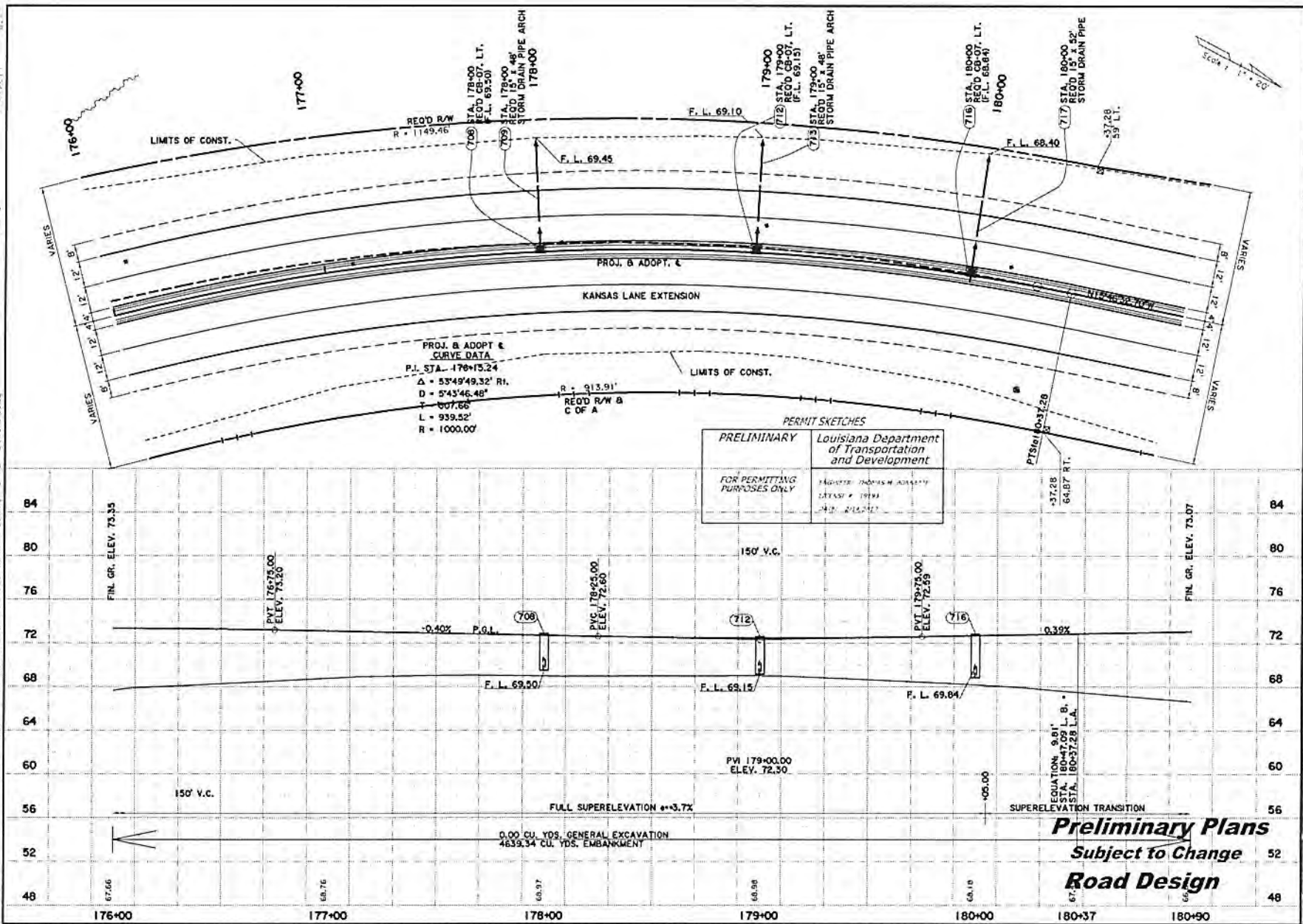

PRELIMINARY
 FOR PERMITTING PURPOSES ONLY
 Louisiana Department of Transportation and Development
 PROJECT: TRANSPORTATION DISTRICT # 10984
 DATE: 11/16/17

Preliminary Plans
 Subject to Change
Road Design

DATE	11/16	BY	H.M.T.	CHECKED	H.M.T.	SCALE	1" = 20'
DESIGNED	LMG	CHECKED	LMG	STATIONED	CP	DATE	11/16
PROJECT	QUACHITA	CONTRACT		PROJECT		PROJECT	H-007269
PLAN AND PROFILE	KANSAS LANE EXTENSION						

1.0442(4)417 - 4319444 3100 02/12/2017 1:51:11
 1.0442(4)417 - 4319444 3100 02/12/2017 1:51:11
 PERMIT SKETCHES
 1.0442(4)417 - 4319444 3100 02/12/2017 1:51:11

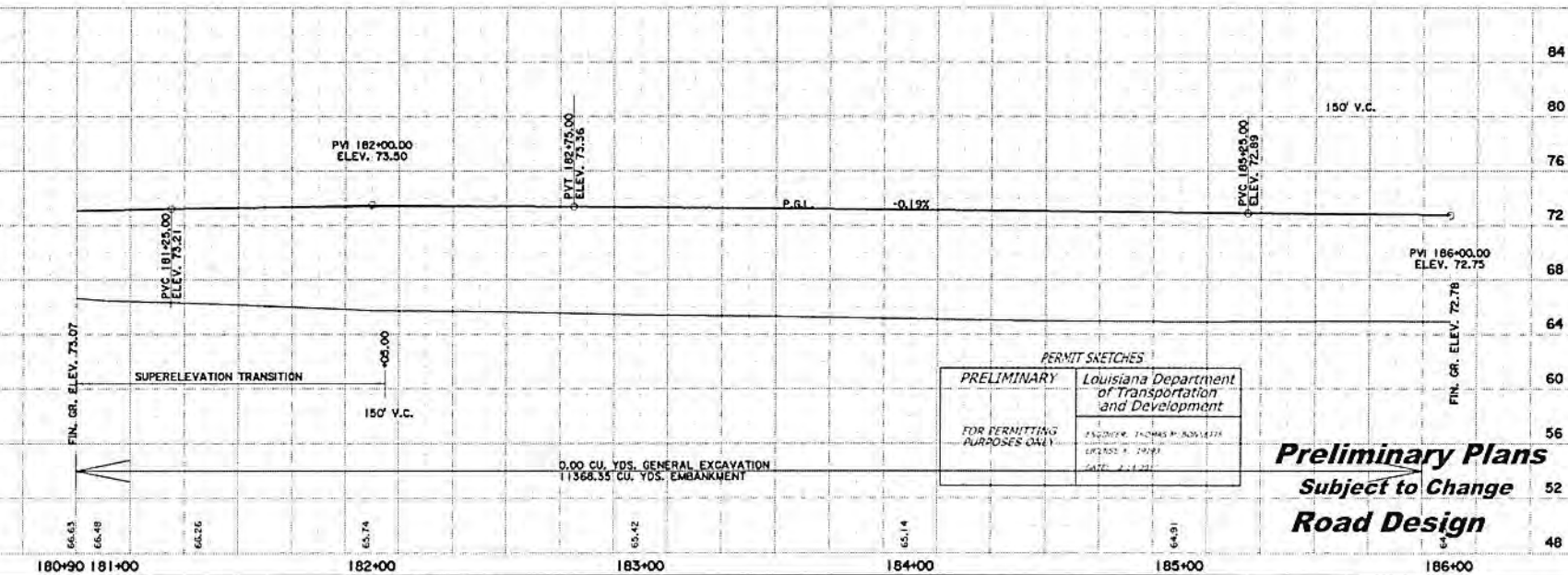
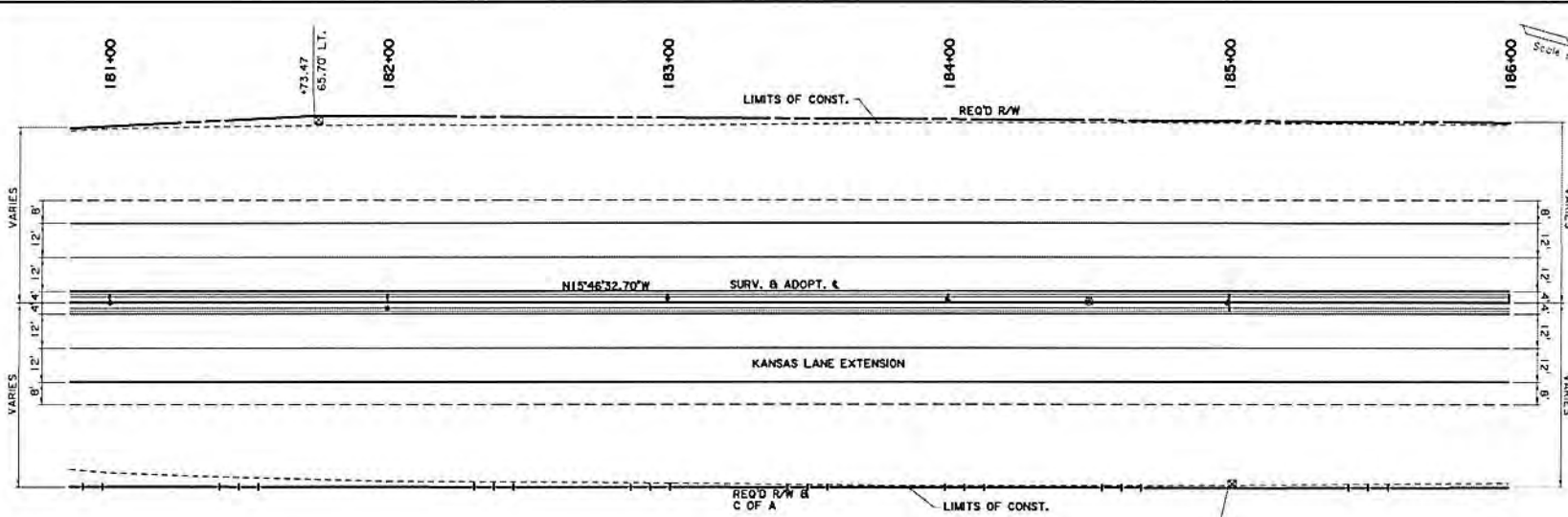

PERMIT SKETCHES
PRELIMINARY
 FOR PERMITTING
 PURPOSES ONLY
 Louisiana Department
 of Transportation
 and Development
 ENGINEER: THOMAS P. BOWLETT
 LICENSE # 20493
 DATE: 2-1-2017

Preliminary Plans
 Subject to Change
Road Design

SHEET NUMBER	21	PROJECT	H-007289
DATE	11/16	SCALE	AS SHOWN
DESIGNED BY	LAG	CHECKED BY	LAG
DRAWN BY	LAG	DATE	11/16
KANSAS LANE PLAN AND PROFILE KANSAS LANE EXTENSION			

1:000-1:400' ADDRESS AND COMPLETION - 11/15/2017
 PERMIT SKETCHES
 11/15/2017

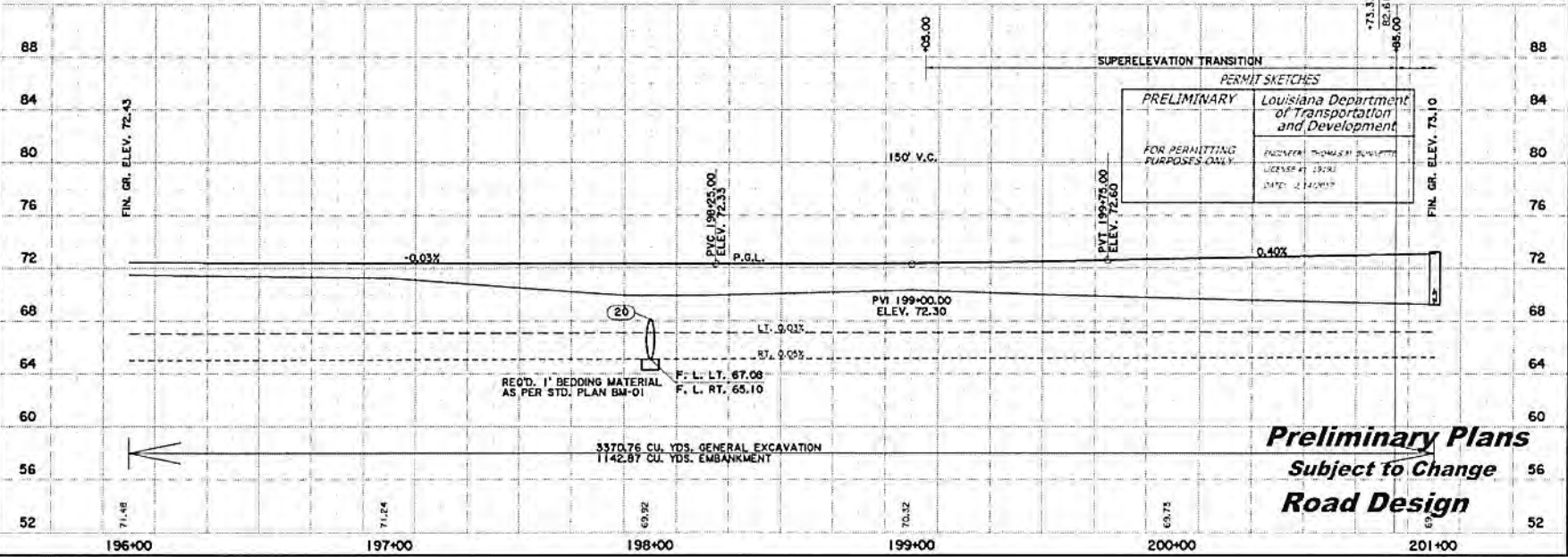
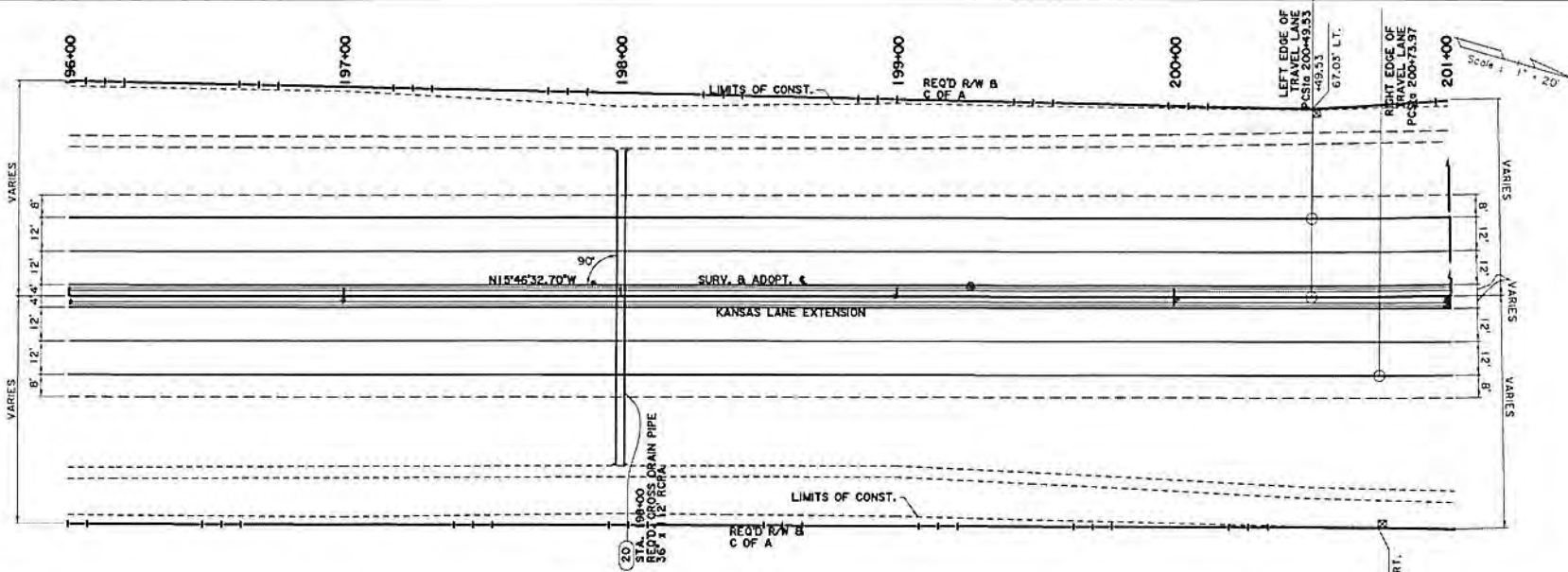

PRELIMINARY
 FOR PERMITTING PURPOSES ONLY
 Louisiana Department of Transportation and Development
 PROJECT: THOMAS ST. OVERPASS
 LICENSE # 19191
 DATE: 2/14/2017

Preliminary Plans
 Subject to Change
Road Design

PROJECT NO.	QUACHITA
DATE	11/16
SCALE	H.007289
DESIGNED BY	
CHECKED BY	
IN CHARGE	
DATE	
SCALE	

15112
 15113
 15114
 15115
 15116
 15117
 15118
 15119
 15120
 15121
 15122
 15123
 15124
 15125
 15126
 15127
 15128
 15129
 15130
 15131
 15132
 15133
 15134
 15135
 15136
 15137
 15138
 15139
 15140
 15141
 15142
 15143
 15144
 15145
 15146
 15147
 15148
 15149
 15150
 15151
 15152
 15153
 15154
 15155
 15156
 15157
 15158
 15159
 15160
 15161
 15162
 15163
 15164
 15165
 15166
 15167
 15168
 15169
 15170
 15171
 15172
 15173
 15174
 15175
 15176
 15177
 15178
 15179
 15180
 15181
 15182
 15183
 15184
 15185
 15186
 15187
 15188
 15189
 15190
 15191
 15192
 15193
 15194
 15195
 15196
 15197
 15198
 15199
 15200
 15201
 15202
 15203
 15204
 15205
 15206
 15207
 15208
 15209
 15210
 15211
 15212
 15213
 15214
 15215
 15216
 15217
 15218
 15219
 15220
 15221
 15222
 15223
 15224
 15225
 15226
 15227
 15228
 15229
 15230
 15231
 15232
 15233
 15234
 15235
 15236
 15237
 15238
 15239
 15240
 15241
 15242
 15243
 15244
 15245
 15246
 15247
 15248
 15249
 15250
 15251
 15252
 15253
 15254
 15255
 15256
 15257
 15258
 15259
 15260
 15261
 15262
 15263
 15264
 15265
 15266
 15267
 15268
 15269
 15270
 15271
 15272
 15273
 15274
 15275
 15276
 15277
 15278
 15279
 15280
 15281
 15282
 15283
 15284
 15285
 15286
 15287
 15288
 15289
 15290
 15291
 15292
 15293
 15294
 15295
 15296
 15297
 15298
 15299
 15300
 15301
 15302
 15303
 15304
 15305
 15306
 15307
 15308
 15309
 15310
 15311
 15312
 15313
 15314
 15315
 15316
 15317
 15318
 15319
 15320
 15321
 15322
 15323
 15324
 15325
 15326
 15327
 15328
 15329
 15330
 15331
 15332
 15333
 15334
 15335
 15336
 15337
 15338
 15339
 15340
 15341
 15342
 15343
 15344
 15345
 15346
 15347
 15348
 15349
 15350
 15351
 15352
 15353
 15354
 15355
 15356
 15357
 15358
 15359
 15360
 15361
 15362
 15363
 15364
 15365
 15366
 15367
 15368
 15369
 15370
 15371
 15372
 15373
 15374
 15375
 15376
 15377
 15378
 15379
 15380
 15381
 15382
 15383
 15384
 15385
 15386
 15387
 15388
 15389
 15390
 15391
 15392
 15393
 15394
 15395
 15396
 15397
 15398
 15399
 15400
 15401
 15402
 15403
 15404
 15405
 15406
 15407
 15408
 15409
 15410
 15411
 15412
 15413
 15414
 15415
 15416
 15417
 15418
 15419
 15420
 15421
 15422
 15423
 15424
 15425
 15426
 15427
 15428
 15429
 15430
 15431
 15432
 15433
 15434
 15435
 15436
 15437
 15438
 15439
 15440
 15441
 15442
 15443
 15444
 15445
 15446
 15447
 15448
 15449
 15450
 15451
 15452
 15453
 15454
 15455
 15456
 15457
 15458
 15459
 15460
 15461
 15462
 15463
 15464
 15465
 15466
 15467
 15468
 15469
 15470
 15471
 15472
 15473
 15474
 15475
 15476
 15477
 15478
 15479
 15480
 15481
 15482
 15483
 15484
 15485
 15486
 15487
 15488
 15489
 15490
 15491
 15492
 15493
 15494
 15495
 15496
 15497
 15498
 15499
 15500
 15501
 15502
 15503
 15504
 15505
 15506
 15507
 15508
 15509
 15510
 15511
 15512
 15513
 15514
 15515
 15516
 15517
 15518
 15519
 15520
 15521
 15522
 15523
 15524
 15525
 15526
 15527
 15528
 15529
 15530
 15531
 15532
 15533
 15534
 15535
 15536
 15537
 15538
 15539
 15540
 15541
 15542
 15543
 15544
 15545
 15546
 15547
 15548
 15549
 15550
 15551
 15552
 15553
 15554
 15555
 15556
 15557
 15558
 15559
 15560
 15561
 15562
 15563
 15564
 15565
 15566
 15567
 15568
 15569
 15570
 15571
 15572
 15573
 15574
 15575
 15576
 15577
 15578
 15579
 15580
 15581
 15582
 15583
 15584
 15585
 15586
 15587
 15588
 15589
 15590
 15591
 15592
 15593
 15594
 15595
 15596
 15597
 15598
 15599
 15600
 15601
 15602
 15603
 15604
 15605
 15606
 15607
 15608
 15609
 15610
 15611
 15612
 15613
 15614
 15615
 15616
 15617
 15618
 15619
 15620
 15621
 15622
 15623
 15624
 15625
 15626
 15627
 15628
 15629
 15630
 15631
 15632
 15633
 15634
 15635
 15636
 15637
 15638
 15639
 15640
 15641
 15642
 15643
 15644
 15645
 15646
 15647
 15648
 15649
 15650
 15651
 15652
 15653
 15654
 15655
 15656
 15657
 15658
 15659
 15660
 15661
 15662
 15663
 15664
 15665
 15666
 15667
 15668
 15669
 15670
 15671
 15672
 15673
 15674
 15675
 15676
 15677
 15678
 15679
 15680
 15681
 15682
 15683
 15684
 15685
 15686
 15687
 15688
 15689
 15690
 15691
 15692
 15693
 15694
 15695
 15696
 15697
 15698
 15699
 15700
 15701
 15702
 15703
 15704
 15705
 15706
 15707
 15708
 15709
 15710
 15711
 15712
 15713
 15714
 15715
 15716
 15717
 15718
 15719
 15720
 15721
 15722
 15723
 15724
 15725
 15726
 15727
 15728
 15729
 15730
 15731
 15732
 15733
 15734
 15735
 15736
 15737
 15738
 15739
 15740
 15741
 15742
 15743
 15744
 15745
 15746
 15747
 15748
 15749
 15750
 15751
 15752
 15753
 15754
 15755
 15756
 15757
 15758
 15759
 15760
 15761
 15762
 15763
 15764
 15765
 15766
 15767
 15768
 15769
 15770
 15771
 15772
 15773
 15774
 15775
 15776
 15777
 15778
 15779
 15780
 15781
 15782
 15783
 15784
 15785
 15786
 15787
 15788
 15789
 15790
 15791
 15792
 15793
 15794
 15795
 15796
 15797
 15798
 15799
 15800
 15801
 15802
 15803
 15804
 15805
 15806
 15807
 15808
 15809
 15810
 15811
 15812
 15813
 15814
 15815
 15816
 15817
 15818
 15819
 15820
 15821
 15822
 15823
 15824
 15825
 15826
 15827
 15828
 15829
 15830
 15831
 15832
 15833
 15834
 15835
 15836
 15837
 15838
 15839
 15840
 15841
 15842
 15843
 15844
 15845
 15846
 15847
 15848
 15849
 15850
 15851
 15852
 15853
 15854
 15855
 15856
 15857
 15858
 15859
 15860
 15861
 15862
 15863
 15864
 15865
 15866
 15867
 15868
 15869
 15870
 15871
 15872
 15873
 15874
 15875
 15876
 15877
 15878
 15879
 15880
 15881
 15882
 15883
 15884
 15885
 15886
 15887
 15888
 15889
 15890
 15891
 15892
 15893
 15894
 15895
 15896
 15897
 15898
 15899
 15900
 15901
 15902
 15903
 15904
 15905
 15906
 15907
 15908
 15909
 15910
 15911
 15912
 15913
 15914
 15915
 15916
 15917
 15918
 15919
 15920
 15921
 15922
 15923
 15924
 15925
 15926
 15927
 15928
 15929
 15930
 15931
 15932
 15933
 15934
 15935
 15936
 15937
 15938
 15939
 15940
 15941
 15942
 15943
 15944
 15945
 15946
 15947
 15948
 15949
 15950
 15951
 15952
 15953
 15954
 15955
 15956
 15957
 15958
 15959
 15960
 15961
 15962
 15963
 15964
 15965
 15966
 15967
 15968
 15969
 15970
 15971
 15972
 15973
 15974
 15975
 15976
 15977
 15978
 15979
 15980
 15981
 15982
 15983
 15984
 15985
 15986
 15987
 15988
 15989
 15990
 15991
 15992
 15993
 15994
 15995
 15996
 15997
 15998
 15999
 16000

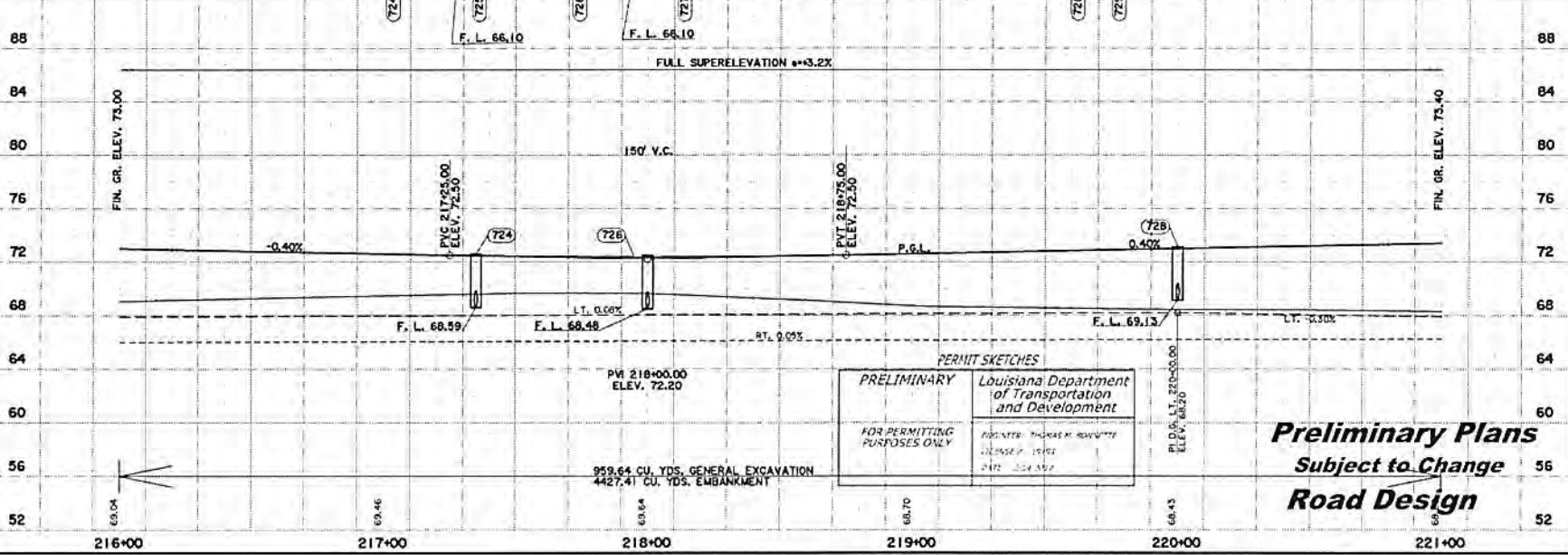
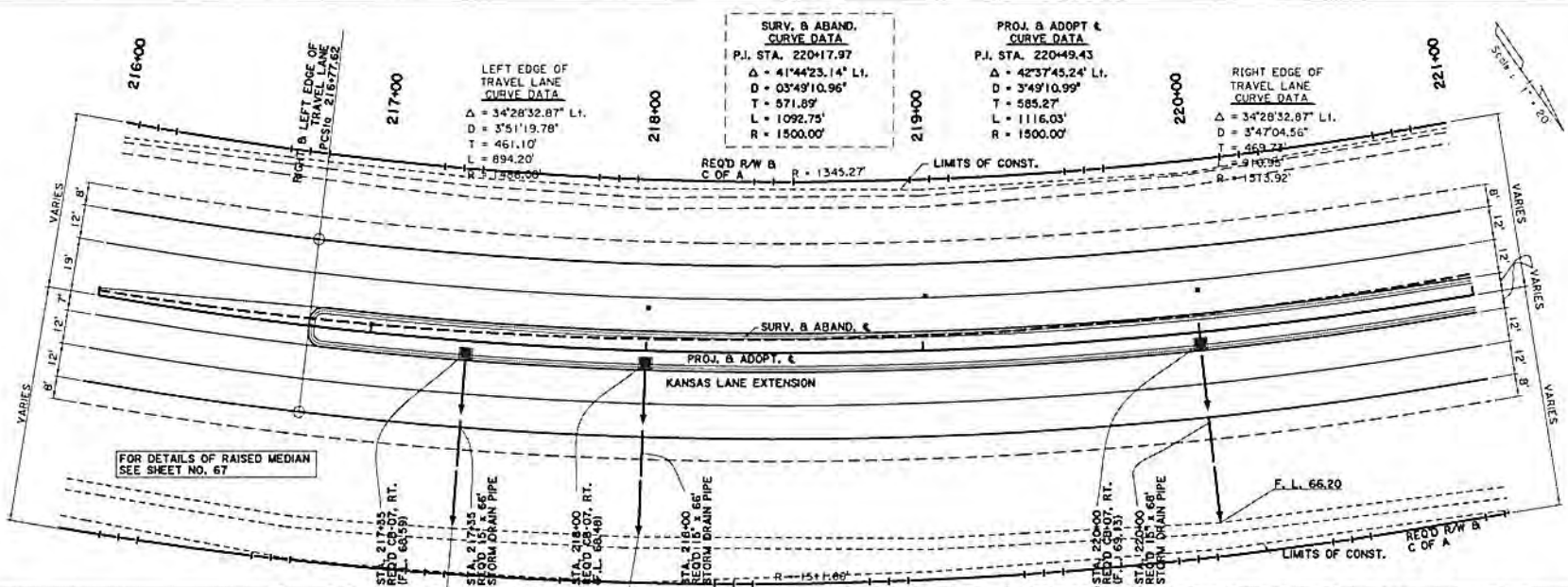

PERMIT SKETCHES
 PRELIMINARY
 FOR PERMITTING PURPOSES ONLY
 Louisiana Department of Transportation and Development
 REGISTERED: THOMAS R. BOWEN
 LICENSE # 15162
 DATE: 2/24/07

Preliminary Plans
 Subject to Change
Road Design

PROJECT NUMBER	28
DISTRICT	DUACHITA
DESIGNER	BOFA
DATE	1/1/16
PROJECT NAME	KANSAS LANE EXTENSION
PROJECT NUMBER	H.007289

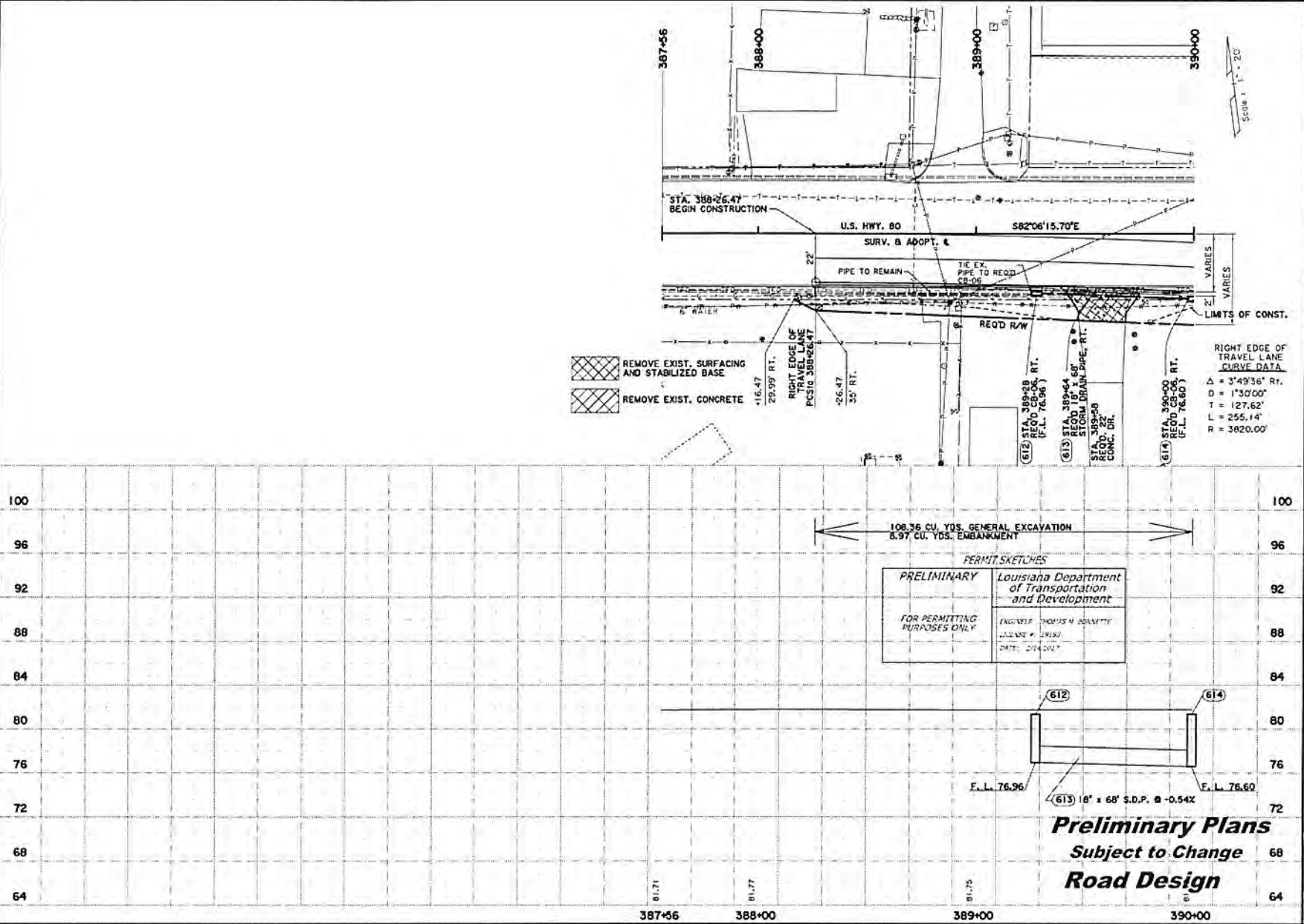

REMOVE EXIST. SURFACING AND STABILIZED BASE
 REMOVE EXIST. CONCRETE

PERMIT SKETCHES
PRELIMINARY Louisiana Department of Transportation and Development
 FOR PERMITTING PURPOSES ONLY
 ENGINEER: THOMAS M. HOLMSTEDT
 LICENSE # 39183
 DATE: 2/14/2017

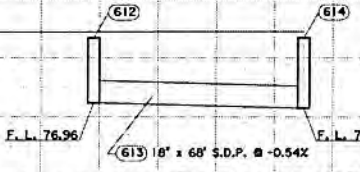

Preliminary Plans
 Subject to Change
Road Design

DATE	BY	SCALE	PROJECT	DRAWING NO.	SHEET NO.
			DUACHITA	H.007289	33

PERMIT SKETCHES

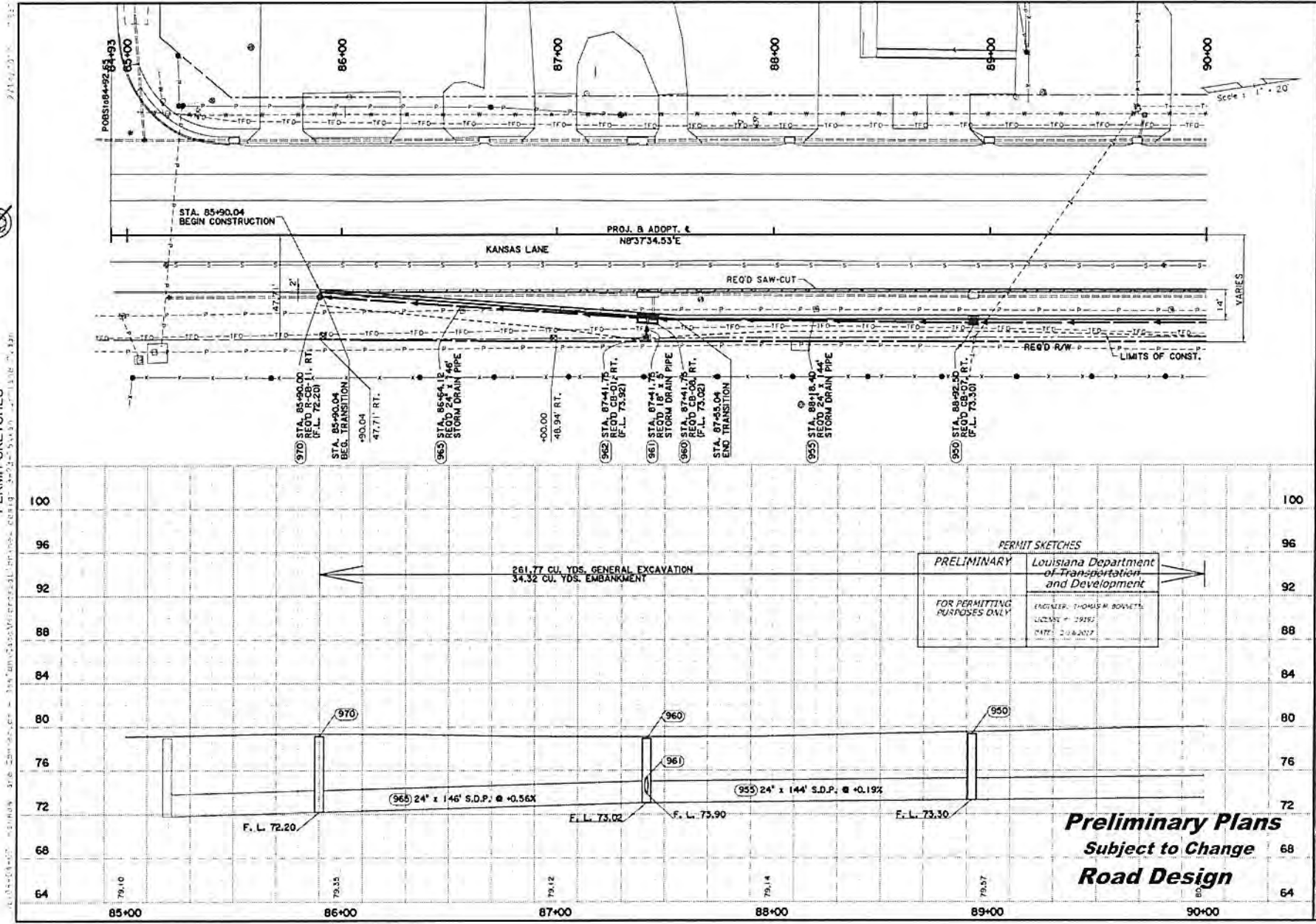

PROJECT NUMBER	441
DATE	11/16
PROJECT	H-007289
DESIGNER	DUACHITA
SCALE	1" = 20'

1:024-01-01 - address 310 Shreveport - 143 AnnDaisyWierstraCantelosa - 3474 - 312204.rvt(1/23/10) 15:21:17
 PERMIT SKETCHES
 PROJECT: BON AIRE DRIVE RIGHT - PLAN AND PROFILE - KANSAS LANE EXTENSION

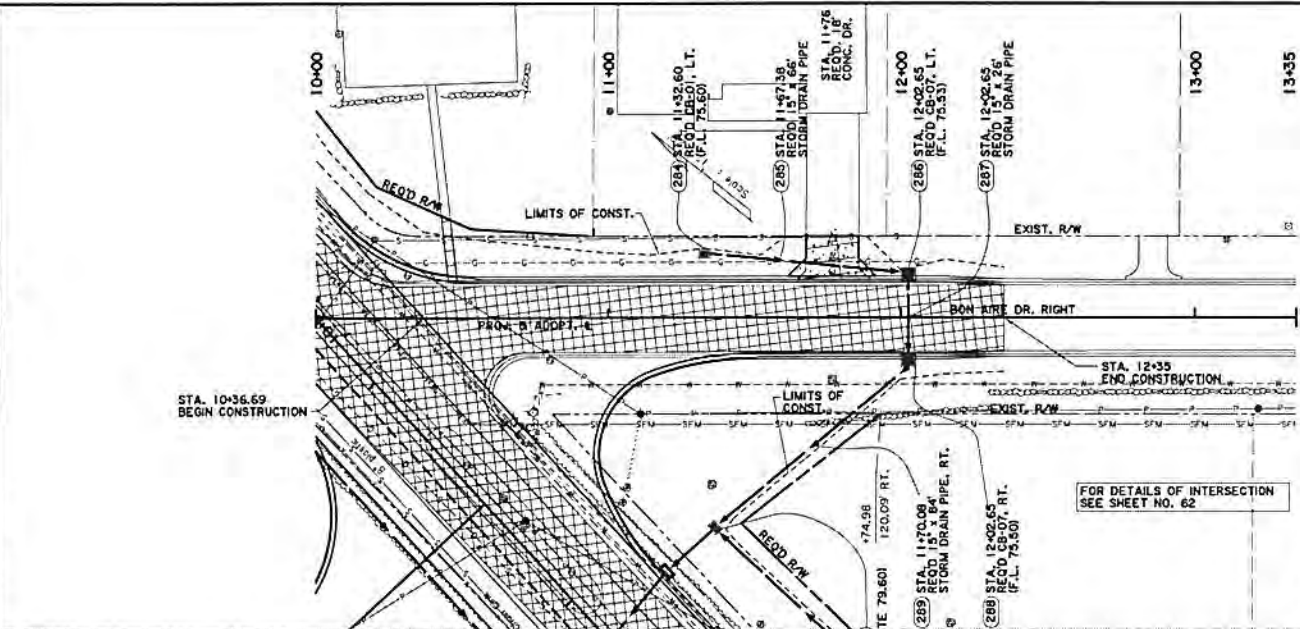

PERMIT SKETCHES

PRELIMINARY Louisiana Department
 of Transportation
 and Development
 FOR PERMITTING
 PURPOSES ONLY

PREPARED BY: THOMAS H. BUNDS/2
 CHECKED BY: JH/AT
 DATE: 2/21/2017

- REMOVE EXIST. SURFACING AND STABILIZED BASE
- REMOVE EXIST. CONCRETE

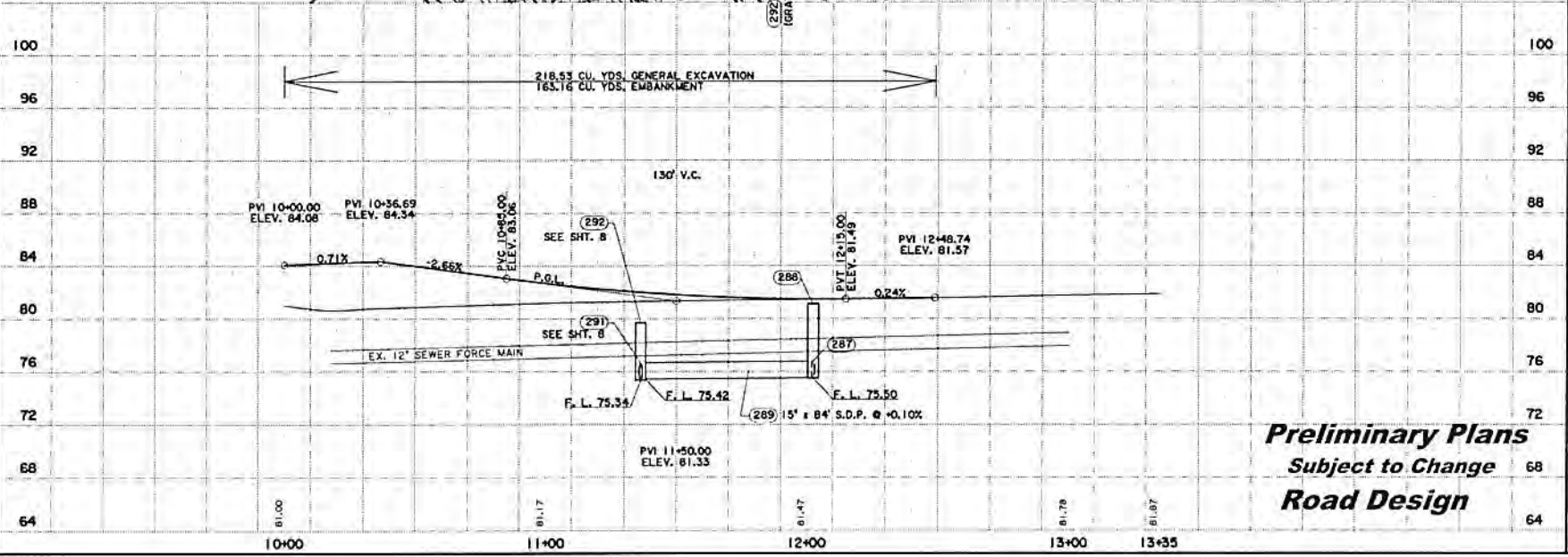

Preliminary Plans
 Subject to Change
Road Design

SHEET NUMBER	46	PROJECT	DUACHITA	DATE	11/7/16
DESIGNED BY	THOMAS H. BUNDS/2	CHECKED BY	JH/AT	DATE	2/21/2017
BON AIRE DRIVE RIGHT PLAN AND PROFILE KANSAS LANE EXTENSION					



PROPOSED STRUCTURE

CONCRETE TYPE 3 GIRDER BRIDGE
 SPANS = 14 @ 50'-0"
 CONCRETE RAILING = STANDARD BARRIER (END SPANS & APPROACH SLAB)
 SLOTTED BARRIER (INTERMEDIATE SPANS)
 DOUBLE FACE MEDIAN BARRIER

ROADWAY = AS SHOWN
 LOADING = LIVE LOAD 15 HL-93 & LADV-11
 DESIGN SPEED = 45 MPH
 ALIGNMENT = AS SHOWN
 SKEW = 90°
 DESIGN YEAR ADT (2030) = 27,300
 ROADWAY CLASSIFICATION = UA-2

NOTE: FILL TO BE IN PLACE AND EXCAVATION TO BE MADE PRIOR TO DRIVING PILES AFFECTED.

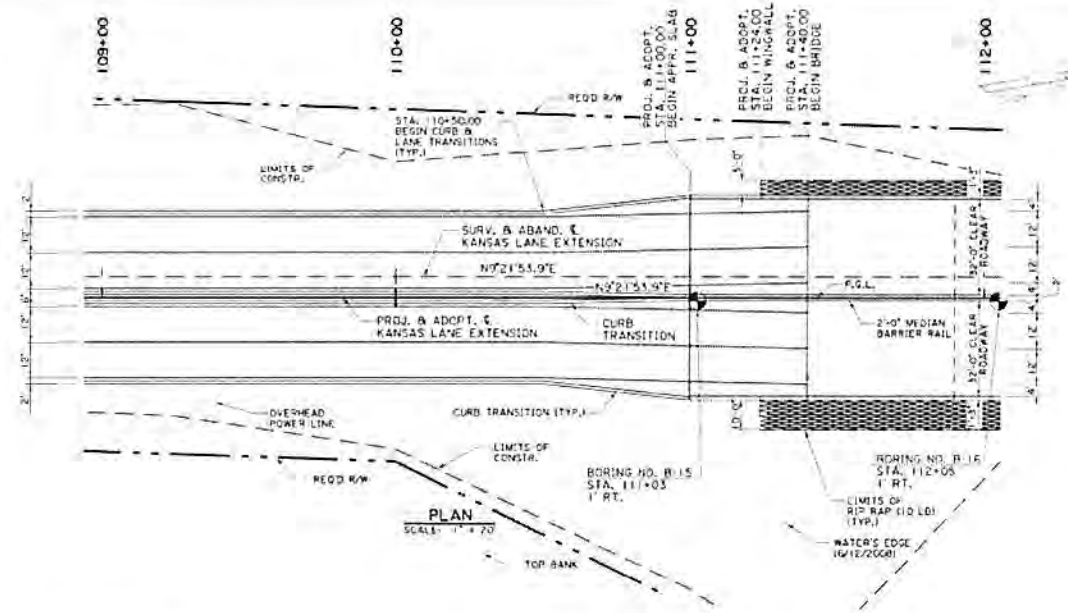

LAZENBY & ASSOCIATES, INC.
 PRELIMINARY - FOR PERMIT PURPOSES ONLY
 These drawings were prepared by or under the supervision of
 Barry C. Spurgeon
 P.E. No. 12924
 Dates Mar., 2017

150' VERTICAL CURVE
 P.V.I., STA. 112+00.00
 ELEV. 86.00
 G1 = 0.42%
 G2 = 0.00%

40'-0" CONC. APPR. SLAB
 700'-0" TOTAL LENGTH OF BRIDGE
 150'-0" 13 - 50' CONT. SPAN UNITS (TYPE II GIRDERS)
 50'-0" 50'-0"

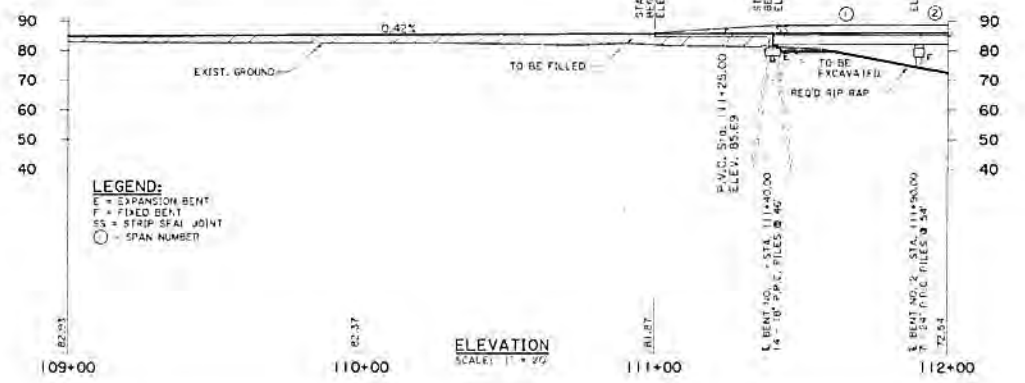

BRIDGE HYDRAULIC DATA

NO HYDRAULIC ANALYSIS WAS REQUIRED FOR THIS BRIDGE SITE DUE TO THE FOLLOWING REASONS:
 BRIDGE IS LOCATED ON BAYOU DESIARD WHERE THE POOL STAGE VARIES FROM ELEVATION 69.00 TO ELEVATION 71.00 PER CITY OF MONROE RECORDS. THIS STAGE IS MAINTAINED BY CONTROL STRUCTURES ALONG THE BAYOU REFERENCED IN THE FLOOD INSURANCE STUDY OF QUACHITA PARISH, LOUISIANA AND INCORPORATED AREAS DATED MARCH 15, 1994. THE EXPECTED FLOW VELOCITIES THROUGHOUT THE BAYOU ARE MINIMAL. THE FINISH GRADE ELEVATION OF THE BRIDGE HAS BEEN ESTABLISHED SUCH THAT THE BRIDGE WILL SPAN FROM HIGH BANK TO HIGH BANK ACROSS THE BAYOU. THE LOW CHORD ELEVATION WILL PROVIDE CLEARANCE FOR RECREATIONAL BOAT TRAFFIC.

203

QUACHITA

GENERAL PLAN
 BAYOU DESIARD BRIDGE
 KANSAS LANE EXTENSION

DOTD
 LAZENBY & ASSOCIATES, INC.

07-944-203 / 15109
 98% FINAL PLANS
 R:\PROJECTS\06013.1 - STATION\As general\06013.dwg

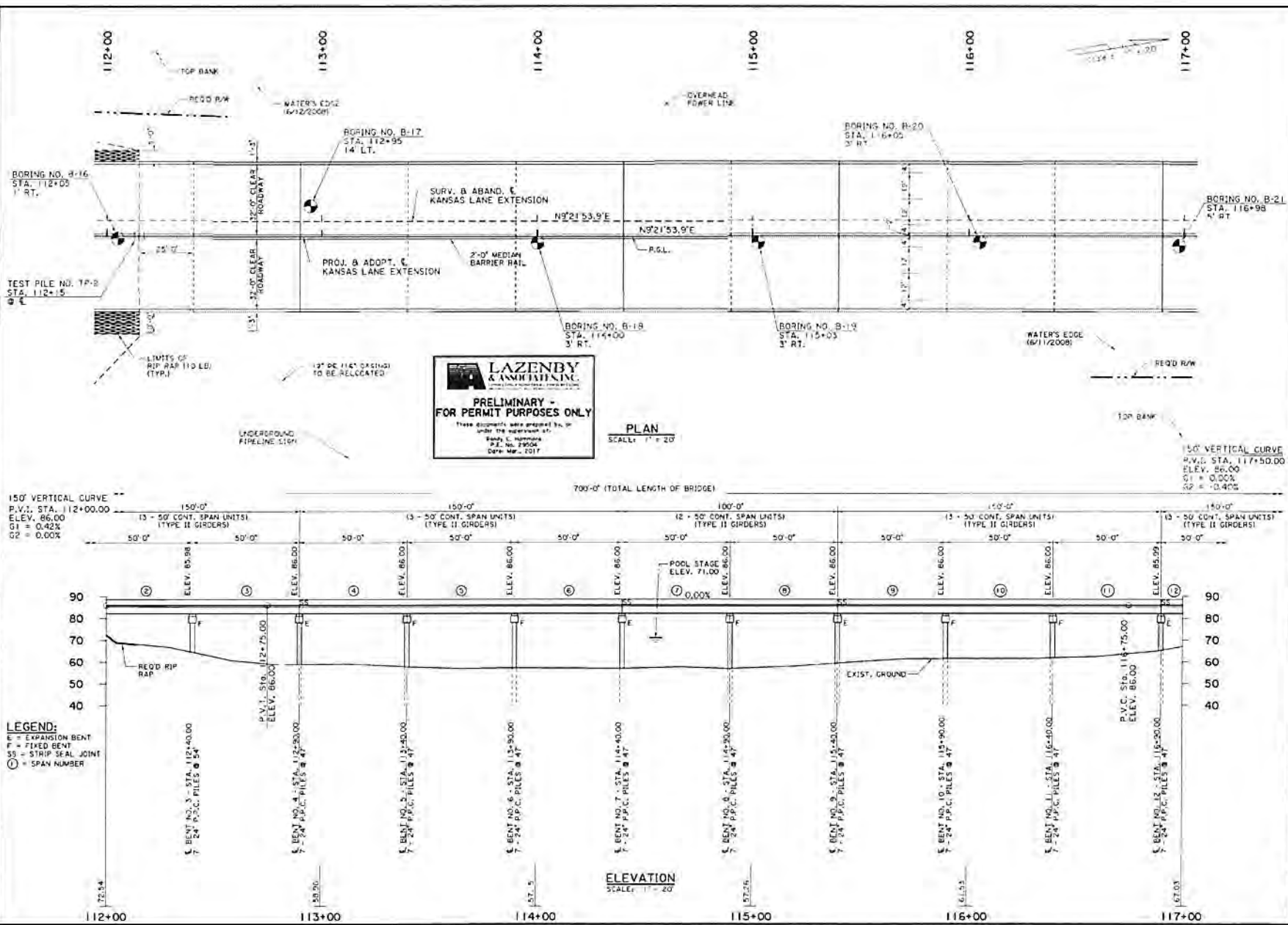

LAZENBY & ASSOCIATES, INC.
 CONSULTING ENGINEERS
 10000 Katy Road, Suite 100
 Houston, Texas 77054
 (713) 861-1100
PRELIMINARY - FOR PERMIT PURPOSES ONLY
 These documents were prepared by us under the supervision of:
 Mark C. Herring
 P.E. No. 79904
 Date: Mar., 2017

DATE	1.24.17	PROJECT	K-007288	SHEET	204
SCALE		CLIENT	QUACHITA	PROJECT NO.	
DESIGNED BY		PROJECT NO.		PROJECT NO.	
CHECKED BY		PROJECT NO.		PROJECT NO.	
APPROVED BY		PROJECT NO.		PROJECT NO.	

GENERAL PLAN
BAYOU DESIARD BRIDGE
KANSAS LANE EXTENSION



98% FINAL PLANS

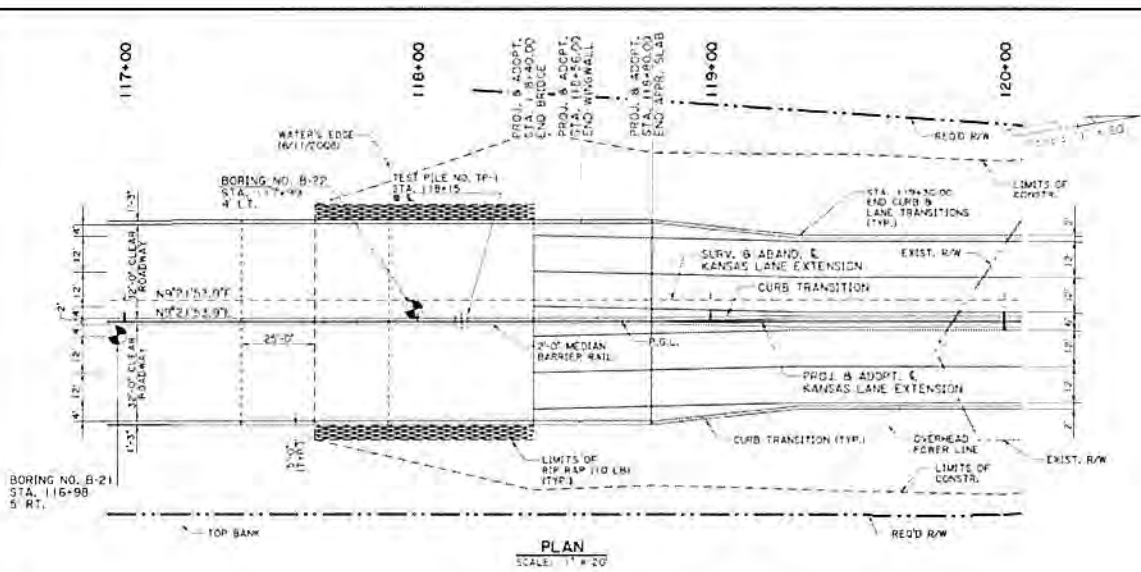

PLAN SCALE: 1" = 20'

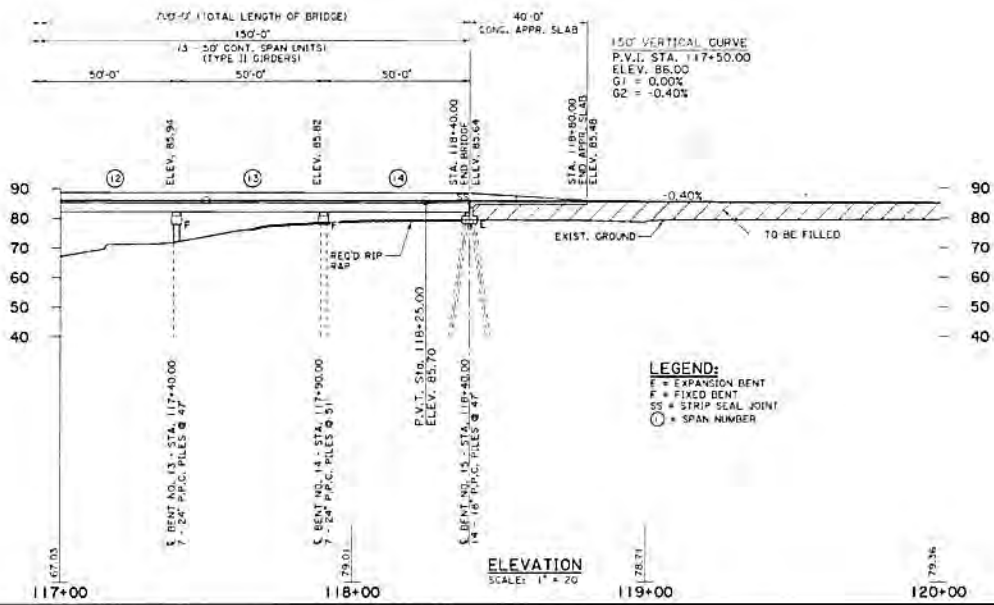

ELEVATION SCALE: 1" = 20'

LAZENBY & ASSOCIATES, INC.
 PRELIMINARY FOR PERMIT PURPOSES ONLY
 These documents were prepared by, or under the supervision of,
 Randy C. Hammond
 P.E. No. 27004
 Date: Mar., 2017

ROLL LABEL	205
PROJECT	4-C07289
DATE	3-05-17
SCALE	AS SHOWN
DESIGNED BY	QUACHITA
CHECKED BY	
IN CHARGE	
APPROVED BY	
PROJECT	KANSAS LINE EXTENSION
DATE	
SCALE	
PROJECT	BAYOU DESJARD BRIDGE
DATE	
SCALE	
PROJECT	KANSAS LINE EXTENSION
DATE	
SCALE	

98% FINAL PLANS
 01/28/07 14411



98% FINAL PLANS

01/28/07 14411 01/28/07 14411

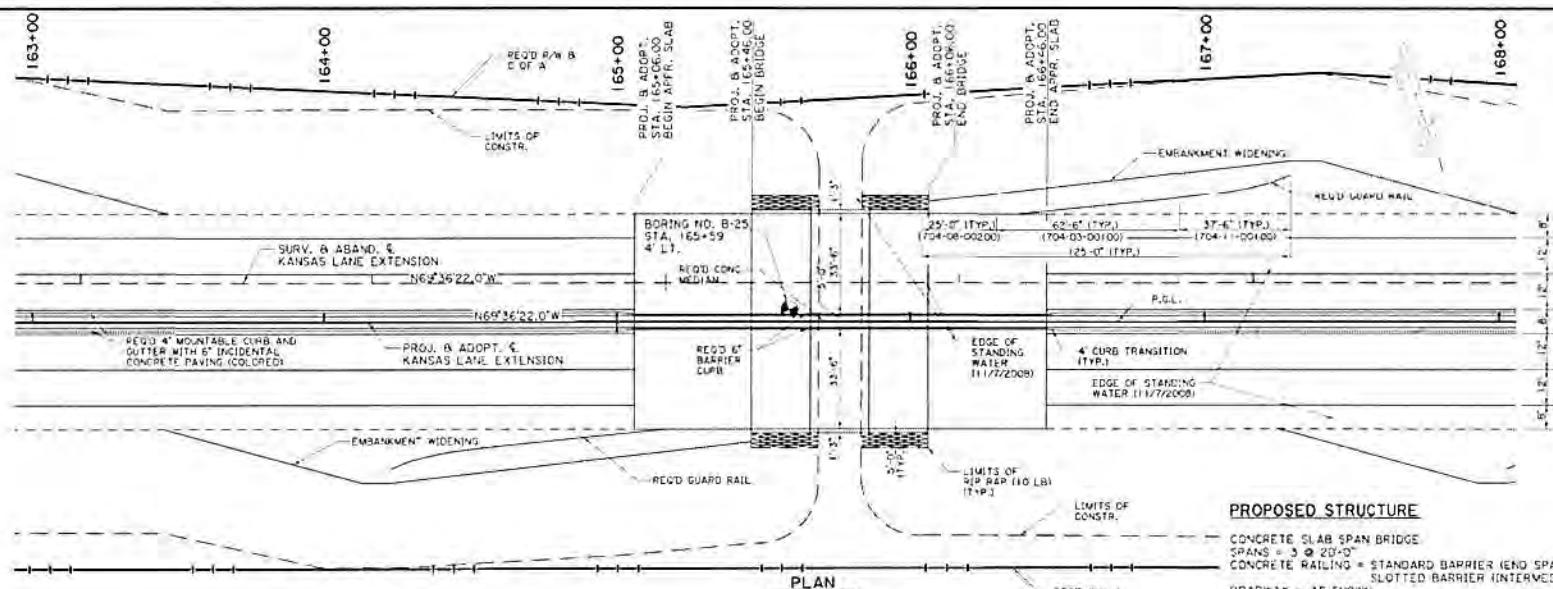

GUARD RAIL DESIGN STANDARDS

HWY. DES. CLASS	DESIGN SPEED	ADT	LC
UA-2	45 M.P.H.	27,300	28'

GUARD RAIL LENGTH REQUIREMENTS

BR. SIDE	LR	LH	Z	L2	A/B	X	Y
LEFT	260'	2H	26.13'	8'	10'	112.50'	15.00'
RIGHT	260'	2B	26.13'	8'	10'	112.50'	15.00'

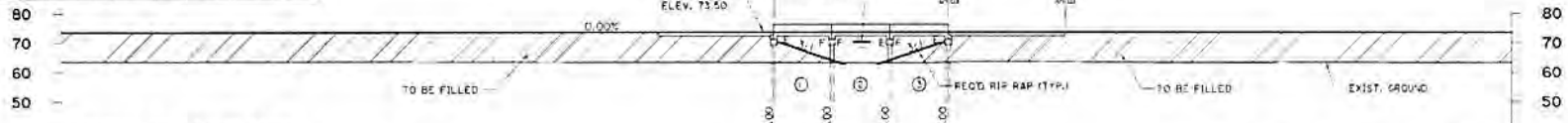

BRIDGE HYDRAULIC DATA

NO HYDRAULIC ANALYSIS WAS REQUIRED FOR THIS BRIDGE SITE DUE TO THE FOLLOWING REASONS:
 BRIDGE IS LOCATED IN A WETLAND AREA AND FUNCTIONS AS A WILDLIFE CROSSING DURING TIMES OF LOW WATER AND AS AN EQUALIZER DURING TIMES OF HIGH WATER. THE 50 YEAR FLOOD ELEVATION IS 70.25 AND THE 100-YEAR FLOOD ELEVATION IS 70.86 BASED ON THE FLOOD INSURANCE STUDY OF QUACHITA PARISH, LOUISIANA AND INCORPORATED AREAS DATED MARCH 15, 1994. THE FINISH GRADE ELEVATION OF THE BRIDGE HAS BEEN ESTABLISHED SUCH THAT THE MINIMUM LOW CHORD ELEVATION WILL BE THE DESIGN WATER SURFACE ELEVATION (50-YEAR). THE REQUIRED BRIDGE LENGTH HAS BEEN ESTABLISHED USING THE FINISH GRADE ELEVATION, THE GEOMETRY OF THE CHANNEL AND 3:1 ABUTMENT SLOPES, AND ALSO SUCH THAT THE MINIMUM CLEAR DISTANCE BETWEEN THE ABUTMENT SLOPES IS APPROXIMATELY 20'.

LEGEND:
 E = EXPANSION BENT
 F = FIXED BENT
 S = SPAN NUMBER

LAZENBY & ASSOCIATES, INC.
 PRELIMINARY - FOR PERMIT PURPOSES ONLY
 Three documents were prepared by or under the supervision of:
 Randy C. Hampton
 P.E., No. 27046
 Civil, No. 2517

01/28/07 14411

QUACHITA

GENERAL PLAN
 CHAUVIN BRIDGE SITE 2
 KANSAS LANE EXTENSION

LAZENBY & ASSOCIATES, INC.

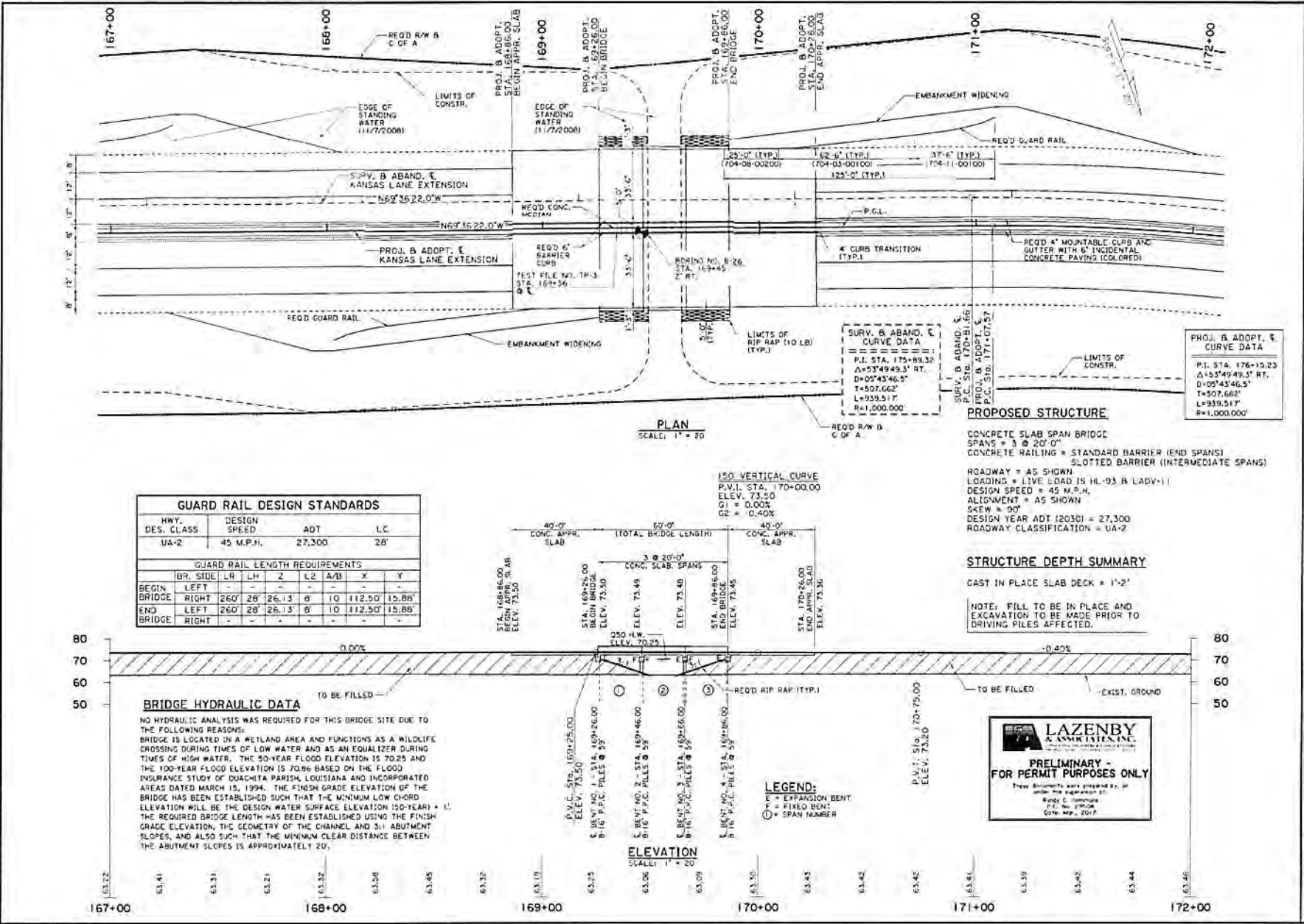

GUARD RAIL DESIGN STANDARDS

HWY. DES. CLASS	DESIGN SPEED	ADT	LC
UA-2	45 M.P.H.	27,300	28'

GUARD RAIL LENGTH REQUIREMENTS

BR. SIDE	LR	LH	Z	L2	A/B	X	Y
LEFT	260'	28'	26.13'	0'	10'	112.50'	15.88'
RIGHT	260'	28'	26.13'	0'	10'	112.50'	15.88'

BRIDGE HYDRAULIC DATA

NO HYDRAULIC ANALYSIS WAS REQUIRED FOR THIS BRIDGE SITE DUE TO THE FOLLOWING REASONS:
 BRIDGE IS LOCATED IN A WETLAND AREA AND FUNCTIONS AS A WILDLIFE CROSSING DURING TIMES OF LOW WATER AND AS AN EQUALIZER DURING TIMES OF HIGH WATER. THE 50-YEAR FLOOD ELEVATION IS 70.25 AND THE 100-YEAR FLOOD ELEVATION IS 70.99 BASED ON THE FLOOD INSURANCE STUDY OF QUACHITA PARISH, LOUISIANA AND INCORPORATED AREAS DATED MARCH 15, 1994. THE FINISH GRADE ELEVATION OF THE BRIDGE HAS BEEN ESTABLISHED SUCH THAT THE MINIMUM LOW Q-ORD ELEVATION WILL BE THE DESIGN WATER SURFACE ELEVATION (50-YEAR) + 1'. THE REQUIRED BRIDGE LENGTH HAS BEEN ESTABLISHED USING THE FINISH GRADE ELEVATION, THE GEOMETRY OF THE CHANNEL AND 3:1 ABUTMENT SLOPES, AND ALSO SUCH THAT THE MINIMUM CLEAR DISTANCE BETWEEN THE ABUTMENT SLOPES IS APPROXIMATELY 20'.

PROPOSED STRUCTURE

CONCRETE SLAB SPAN BRIDGE
 SPANS = 3 @ 20' 0"
 CONCRETE RAILING = STANDARD BARRIER (END SPANS) SLOTTED BARRIER (INTERMEDIATE SPANS)

ROADWAY = AS SHOWN
 LOADING = LIVE LOAD [S HL-93 & LADV-1]
 DESIGN SPEED = 45 M.P.H.
 ALIGNMENT = AS SHOWN
 SCAW = 90'
 DESIGN YEAR ADT (2033) = 27,300
 ROADWAY CLASSIFICATION = UA-2

STRUCTURE DEPTH SUMMARY

CAST IN PLACE SLAB DECK = 1'-2"

NOTE: FILL TO BE IN PLACE AND EXCAVATION TO BE MADE PRIOR TO DRIVING PILES AFFECTED.

PROJECT NO.	208
DATE	11-06-2016
PROJECT NAME	QUACHITA
LOCATION	LAZEXBY & ASSOCIATES, INC.
SCALE	1" = 40'
DATE	11-06-2016
PROJECT NO.	208
DATE	11-06-2016
PROJECT NAME	QUACHITA
LOCATION	LAZEXBY & ASSOCIATES, INC.
SCALE	1" = 40'
DATE	11-06-2016

GENERAL PLAN CHAUVIN BRIDGE SITE 3

LAZEXBY & ASSOCIATES, INC.